

02/11: Design Day Booklet Team Project Page Artwork Feedback

The Capstone Experience

Dr. Wayne Dyksen
Department of Computer Science and Engineering
Michigan State University
Spring 2025



*From Students...
...to Professionals*

Team Ally Artwork Feedback (Sam)

Original Artwork

Feedback

reader in
of the
f online

ce, Ally
utificial
ocesses.
ing, but
ling its

curately
r-to-day
oe time
o apply

well a
user can
mpts by
n.
nteracts
eraction
aluation
vides a
ionally,
aluation

SS, and
ses the
l by the
is used

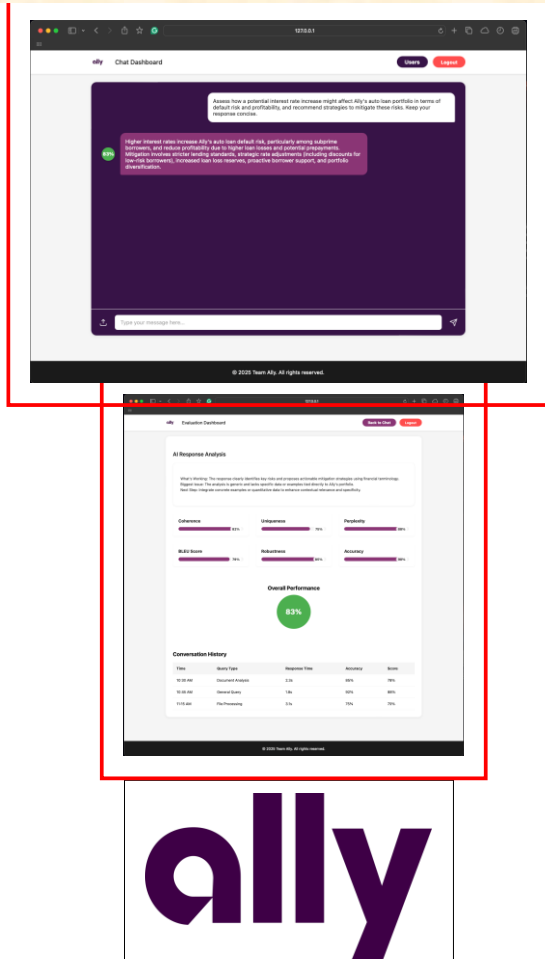

- Top Artwork
 - Minimize the empty blank space on either side. (That's not the way to "fill" whitespace.)
 - Add at least two more chat text interactions.
 - Add a border
- Too much whitespace.
- Add a third artwork to the bottom

Team Ally Artwork Feedback (Sam)

Original Artwork

Modified Artwork

reader in
of the
f online
ce, Ally
artificial
ocesses.
ing, but
ling its
curately
to-day
e time
o apply

well a
user can
npts by
n.
nteracts
eraction
uation
vides a
ionally,
uation

SS, and
uses the
l by the
is used

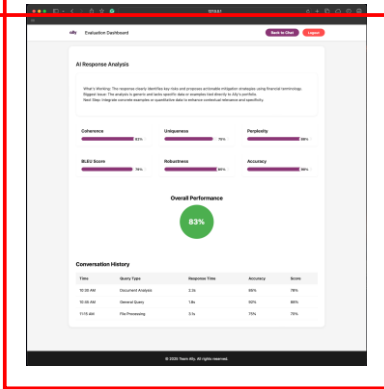
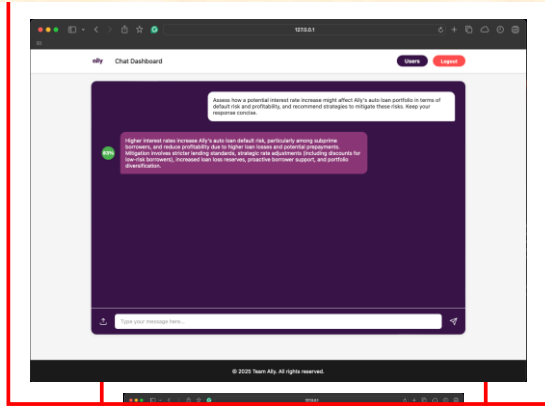

ally

reader in
of the
f online
ce, Ally
artificial
ocesses.
ing, but
ling its
curately
to-day
e time
o apply

well a
user can
npts by
n.
nteracts
eraction
uation
vides a
ionally,
uation

SS, and
uses the
l by the
is used

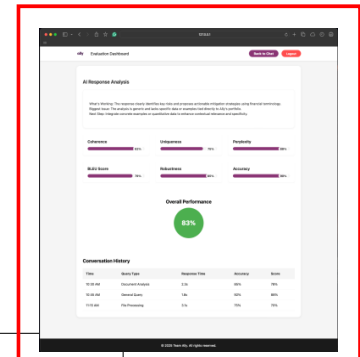
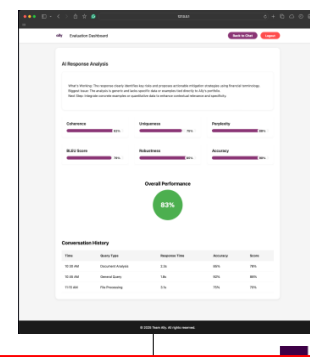
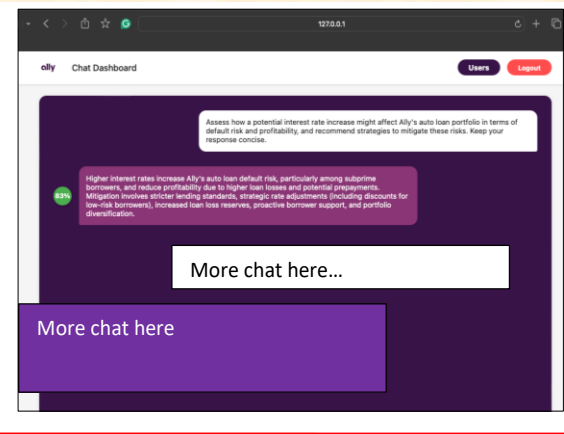

ally

Team Amazon Artwork Feedback (Griffin)

Original Artwork

Feedback

ader in
originally
d into a
Services
through
rence is
(SME)
code, is
ets web
vity by
or code
and are
commit
into the
a search
le assets
a single
minimize
nologies
n AWS
on API
ck's AI
Amazon

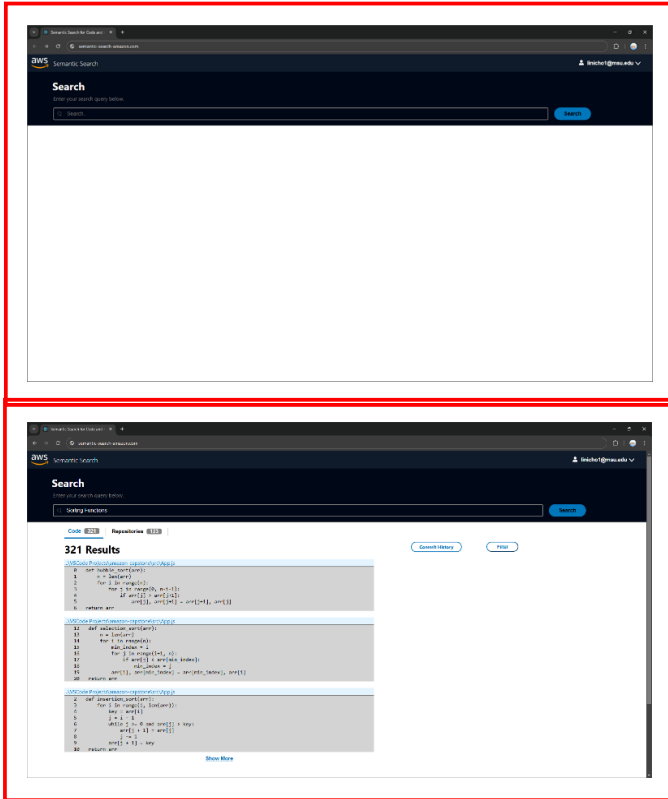

- The top artwork is blank! The fact that you may be able to update it later is not an excuse for providing nothing now. Redo the upper artwork with something interesting.
- Eliminate the whitespace from the lower artwork.
- Either add something to the lower artwork to eliminate the whitespace or add a third artwork.
- Either add borders or make your added borders thicker.



Team Amazon Artwork Feedback (Griffin)

Original Artwork

Modified Artwork

ader in
originally
d into a
Services

through
rence is
(SME)
code, is

ets web
vity by
or code
and are
commit

into the
a search
le assets

a single
imize

nologies
n AWS
on API
ock's AI
Amazon

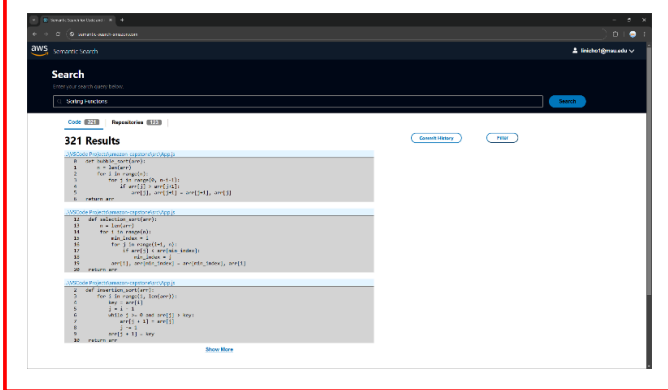
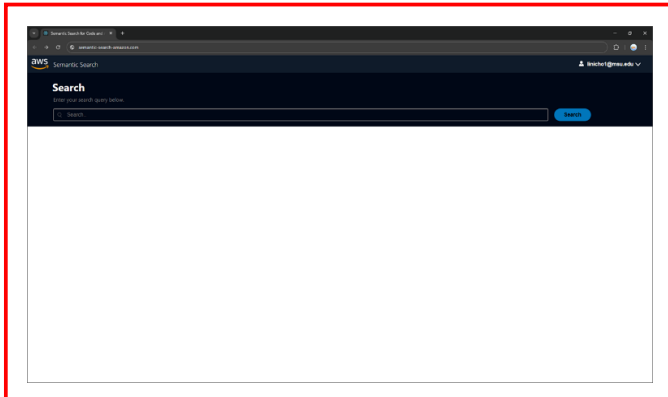

ader in
originally
d into a
Services

through
rence is
(SME)
code, is

ets web
vity by
or code
and are
commit

into the
a search
le assets

a single
imize

nologies
n AWS
on API
ock's AI
Amazon

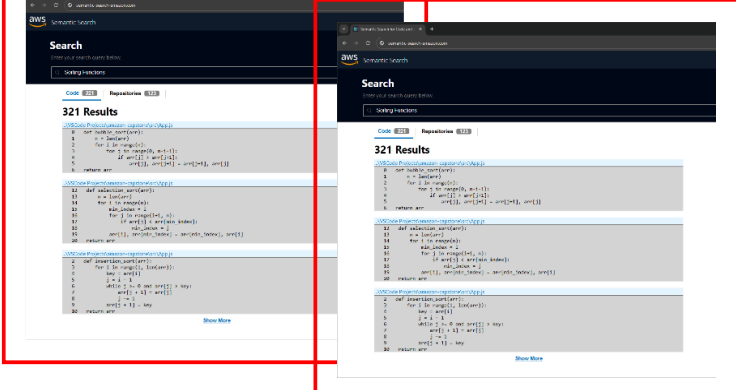
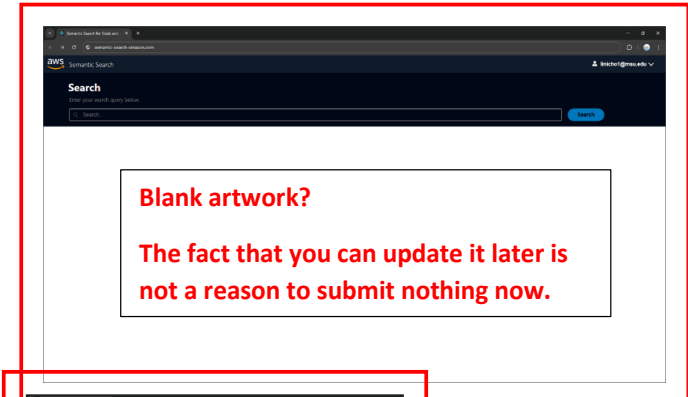

Team Anthropocene Institute Artwork Feedback (Sam)

Original Artwork

- You don't need to do anything.
- Nice work!
- Thanks!

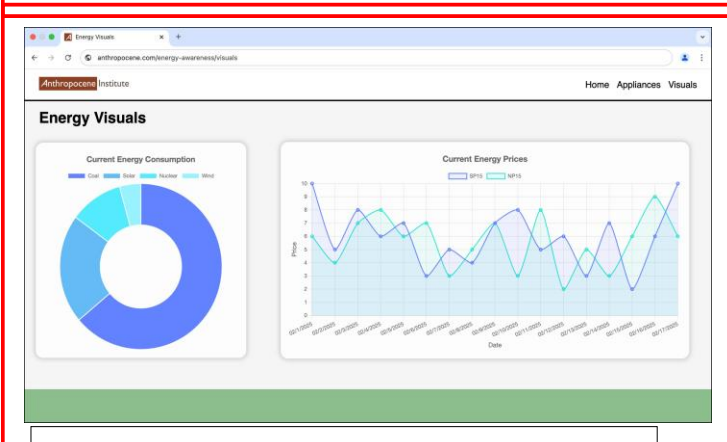
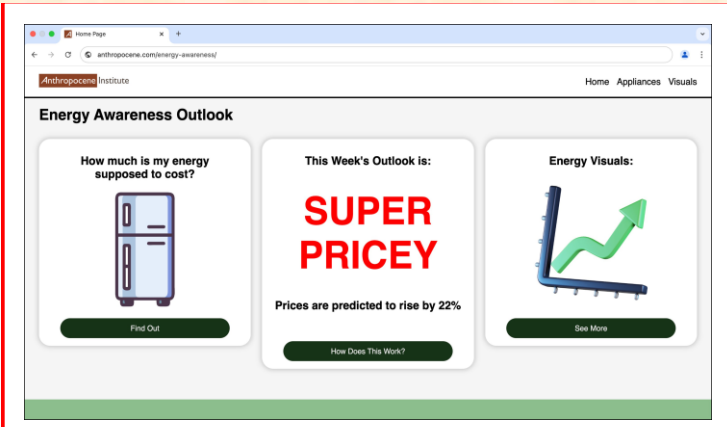

Anthropocene Institute



Team Anthropocene Institute Artwork Feedback (Sam)

Original Artwork

Modified Artwork

in Palo
reneurs,
nology,
solution
y policy
sing less
fit. It is
hin the
ics that
ket. Our
er three
g public
ornia.
nt price
an alert
ere are
pliance
ut their
lays the
the grid
uls that
s. These
formats
SS and
k which

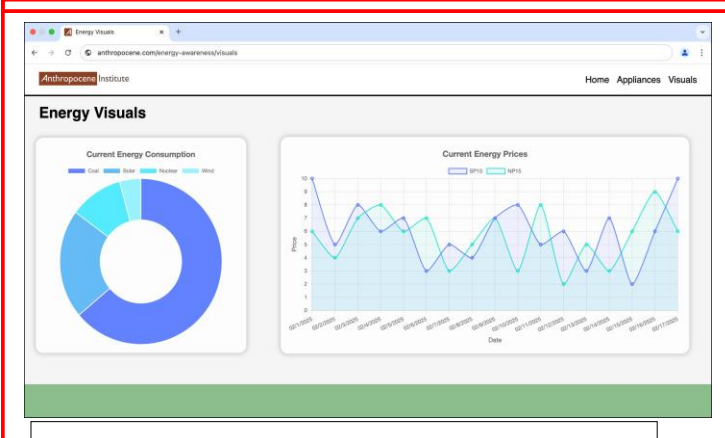
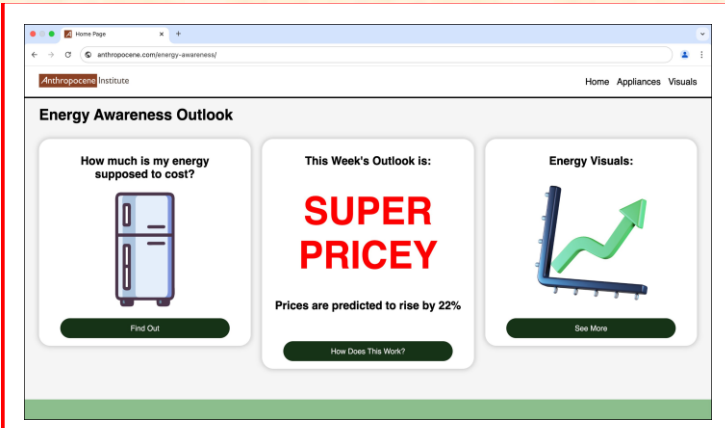

Anthropocene Institute

in Palo
reneurs,
nology,
solution
y policy
sing less
fit. It is
hin the
ics that
ket. Our
er three
g public
ornia.
nt price
an alert
ere are
pliance
ut their
lays the
the grid
uls that
s. These
formats
SS and
k which

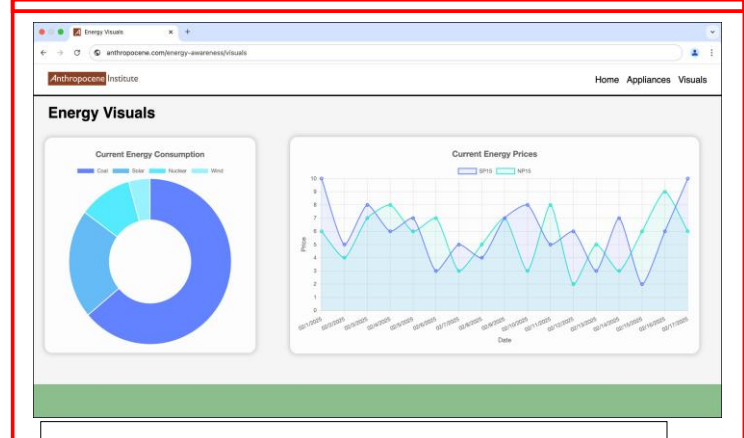
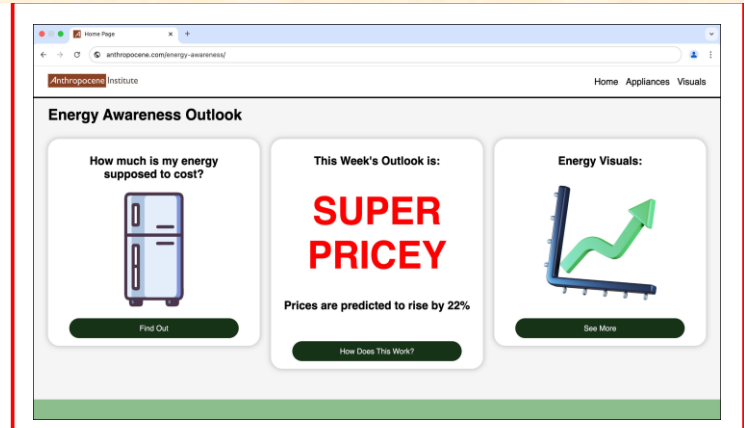

Anthropocene Institute



Team Auto-Owners Artwork Feedback (Sam)

Original Artwork

Feedback

company
presented
provides
tens of
ons and
promotion
managed
to meet
adsheet
e labor-
reduces
; people
g model
tch.
ed along
oftware
e search
model
Owners'
ils and
es. This
roles so
CSS and
; Boot 3
oft SQL

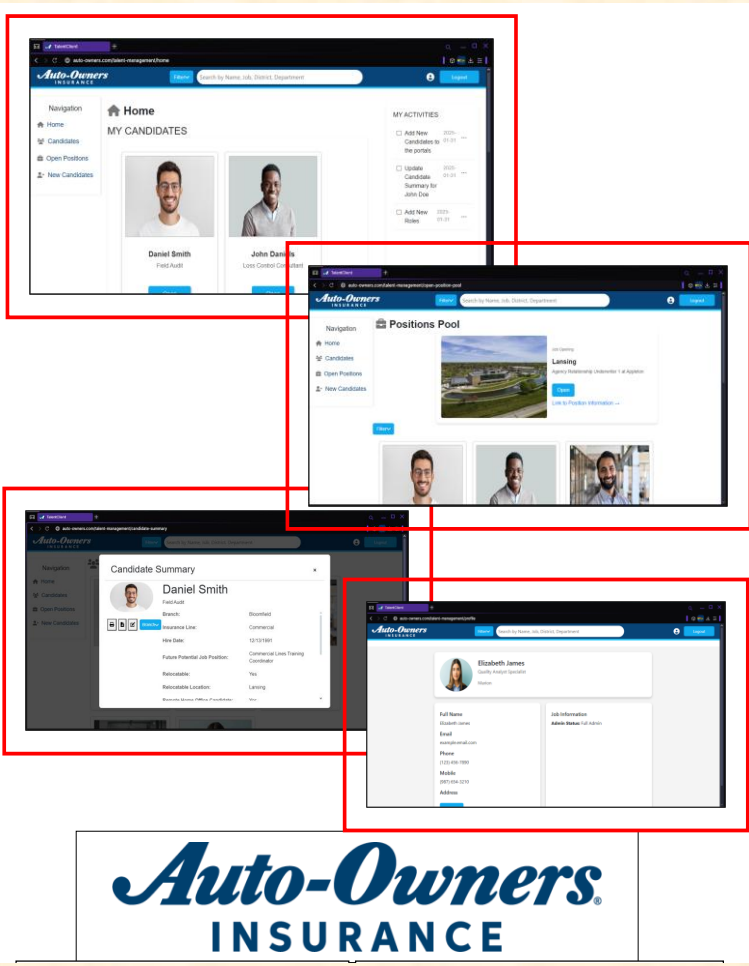

- Fix the aspect ratios of the photos in your app. They are clearly distorted.
- Eliminate two of the artworks. Be sure to delete the eliminated png files and renumber the remaining ones.
- Redo the upper artwork so the bottoms of the candidate photos are visible with a white strip of your app below. Make the photo smaller. Add a border to your png file.
- Add borders to your artwork using PowerPoint. Read the directions!



Team Auto-Owners Artwork Feedback (Sam)

Original Artwork

Modified Artwork

company presented provides tens of ons and motion managed to meet adsheet e labor- reduces ; people g model tch. d along software e search model Owners' ils and es. This roles so CSS and ; Boot 3. oft SQL

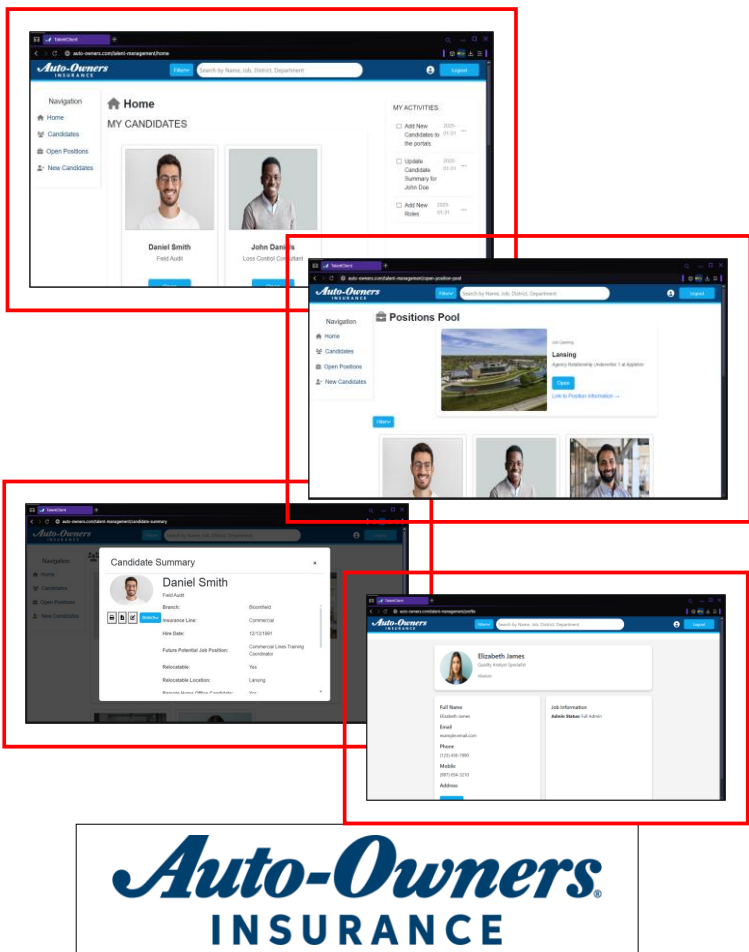

company presented provides tens of ons and motion managed to meet adsheet e labor- reduces ; people g model tch. d along software e search model Owners' ils and es. This roles so CSS and ; Boot 3. oft SQL

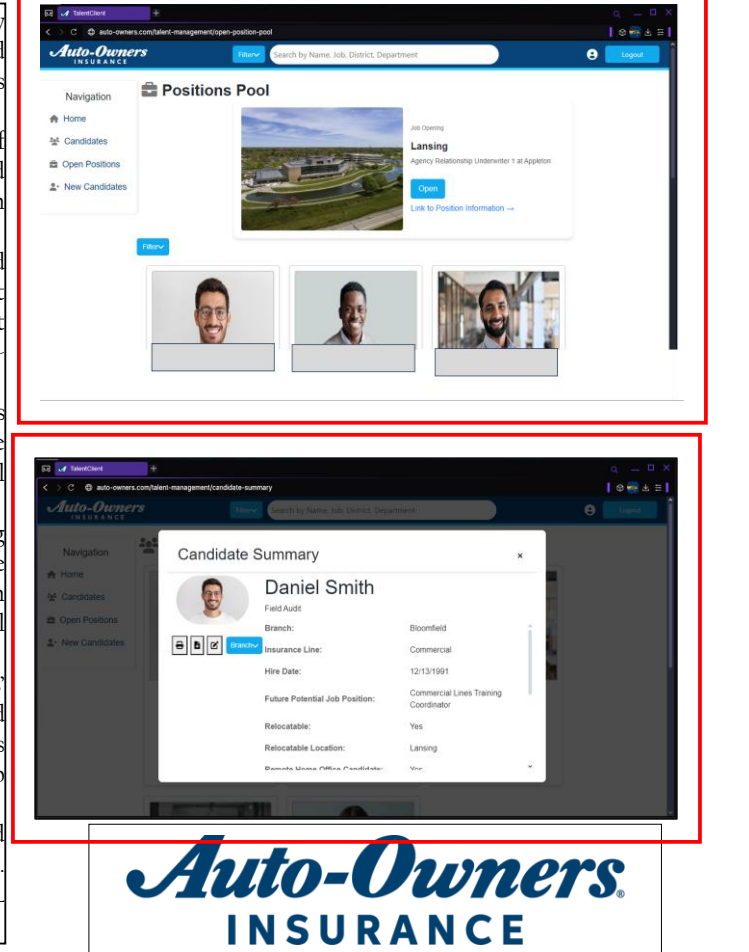

Team Corewell Health Artwork Feedback (Griffin)

Original Artwork

Feedback

- Your middle artwork is a bit too far into the margin. I moved it left a bit.
- You don't need to do anything.
- Nice work!
- Thanks!

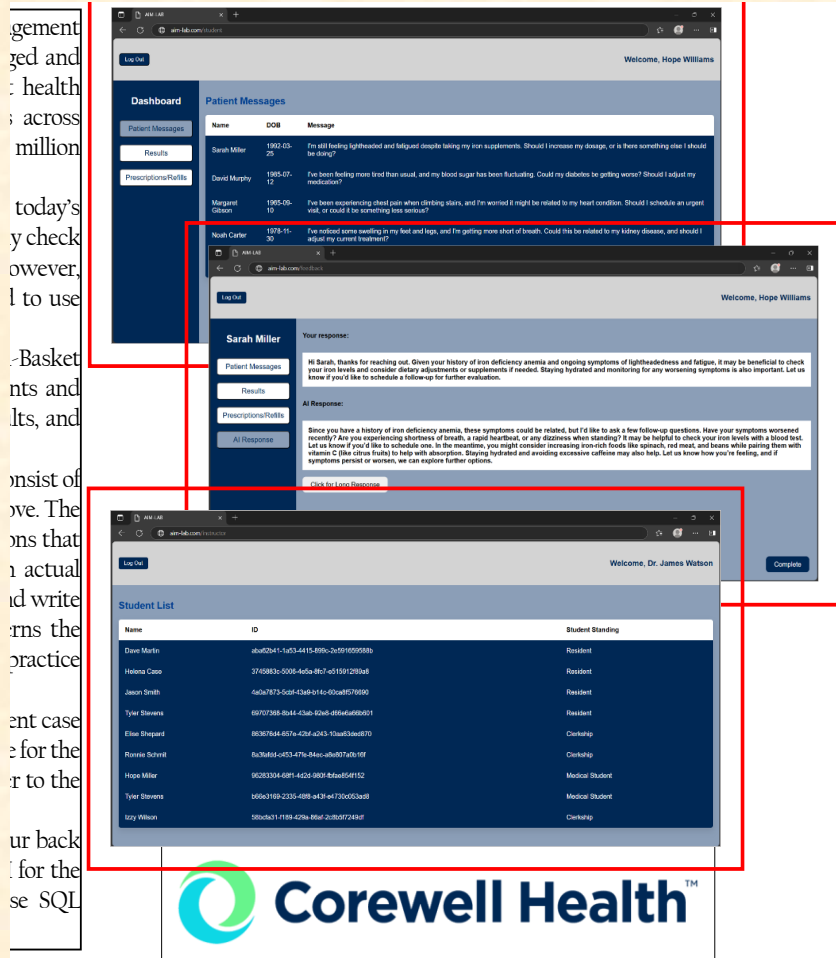

Team Corewell Health Artwork Feedback (Griffin)

Original Artwork

Modified Artwork

Original artwork showing a patient dashboard and a student list. The dashboard displays patient messages with details like Name, DOB, and Message. The student list table is as follows:

Name	ID	Student Blending
Dave Martin	ab02d41-1a53-4415-899c-2a591959596b	Resident
Helena Cano	3715983c-5098-465a-89c7-e515912919a8	Resident
Jason Smith	4a9a7873-502f-42af-616c-66ca85716960	Resident
Tyler Stevens	69107268-8d44-43ab-92ab-d86a6a692611	Resident
Ellie Shepard	88307684-657e-429f-a243-53aa53aa6d70	Clerkship
Ronnie Schmitt	8a33a66d-c453-478c-84ac-abb60742b10f	Clerkship
Hope Miller	9c283304-6811-425d-840c-8baa858f1532	Medical Student
Tyler Stevens	b69a3169-2335-488c-a43f-e41720c633a8	Medical Student
Iszy Wilson	580da311-1189-429a-86af-2a8b977484cf	Clerkship

Corewell Health logo at the bottom.

Modified artwork showing a patient dashboard and a student list. The dashboard displays patient messages with details like Name, DOB, and Message. The student list table is as follows:

Name	ID	Student Blending
Dave Martin	ab02d41-1a53-4415-899c-2a591959596b	Resident
Helena Cano	3715983c-5098-465a-89c7-e515912919a8	Resident
Jason Smith	4a9a7873-502f-42af-616c-66ca85716960	Resident
Tyler Stevens	69107268-8d44-43ab-92ab-d86a6a692611	Resident
Ellie Shepard	88307684-657e-429f-a243-53aa53aa6d70	Clerkship
Ronnie Schmitt	8a33a66d-c453-478c-84ac-abb60742b10f	Clerkship
Hope Miller	9c283304-6811-425d-840c-8baa858f1532	Medical Student
Tyler Stevens	b69a3169-2335-488c-a43f-e41720c633a8	Medical Student
Iszy Wilson	580da311-1189-429a-86af-2a8b977484cf	Clerkship

Corewell Health logo at the bottom.

Team Delta Dental 3DADPH Artwork Feedback (Sam)

Original Artwork

Feedback

- I resized and repositioned your artwork a bit.
- You don't need to do anything.
- Nice work!
- Thanks!

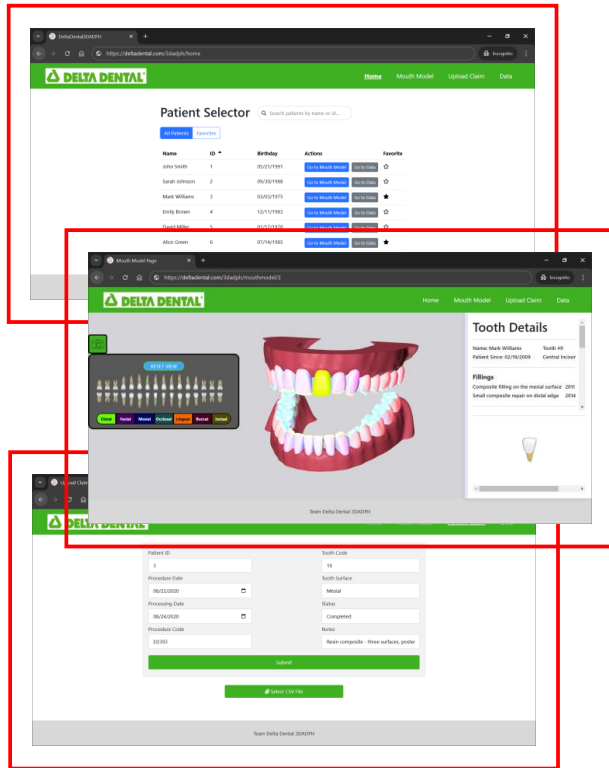

ore than
rem one
s.
m their
claims
may be
y of the
7, which
les any
ng to a
ing the
patient's
in, and
lays all
nts and
upload
m or by
patient's
complete
ments in
g Delta
patient
Angular.
provides
connect



Team Delta Dental 3DADPH Artwork Feedback (Sam)

Original Artwork

Modified Artwork

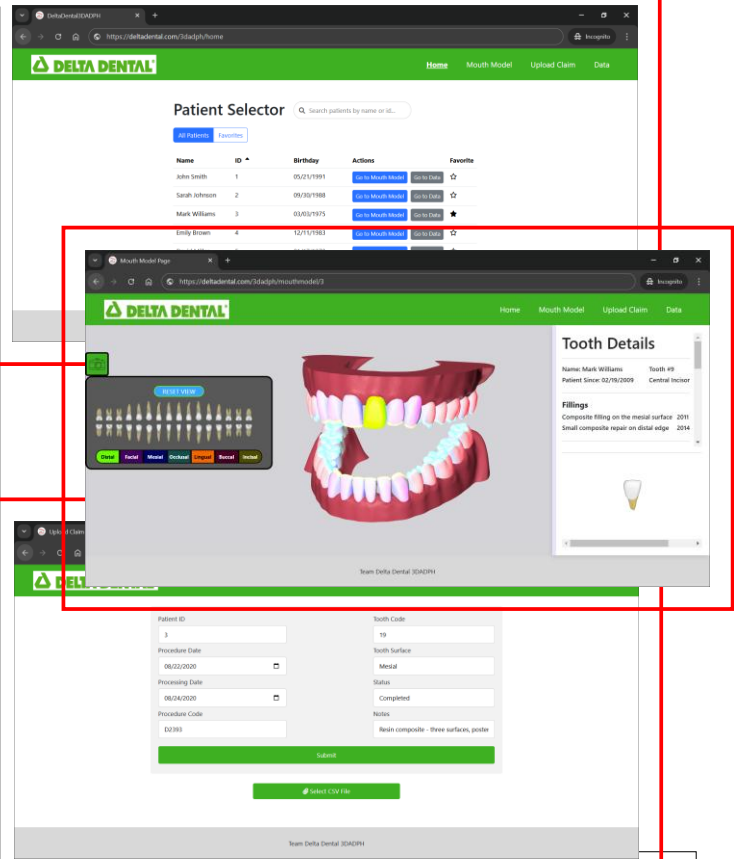
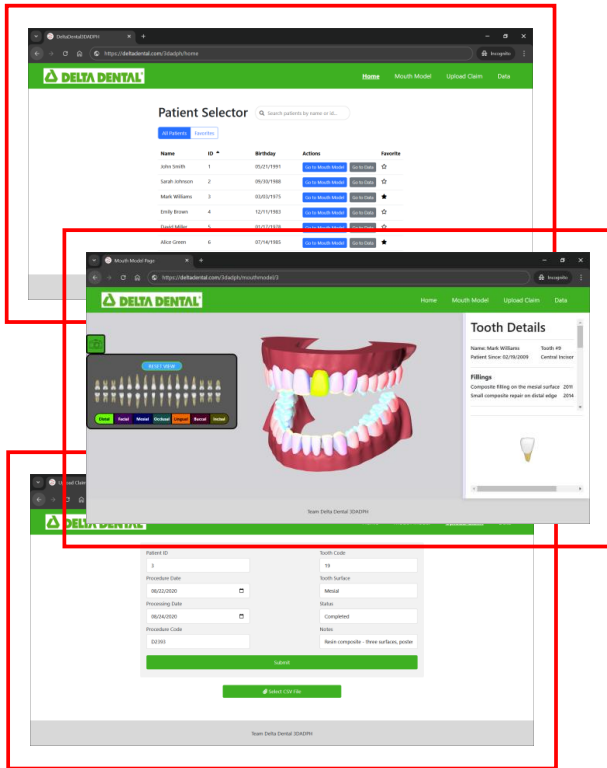

Team Delta Dental dSLATE Artwork Feedback (Sam)

Original Artwork

Feedback

provider,
to Rico
of the 39
ing the

domain-
ce rate
DSL is
atforms.
because

friendly
ools for

bility to
within
to one

egrated
SL. This
d shows
onment

ed DSL
provides
ors.
and the
ongoDB
d data.
he DSL

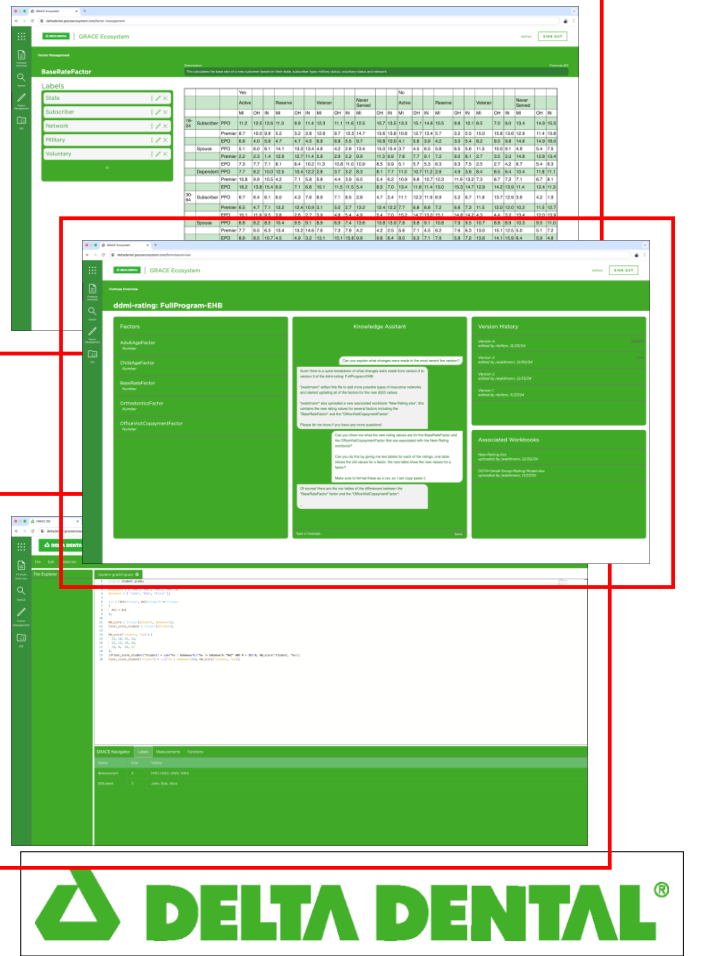

- I resized and repositioned your artwork a bit.
- I brought the bottom artwork to the front to see the code.
- You don't need to do anything.
- Nice work!
- Thanks!



Team Delta Dental dSLATE Artwork Feedback (Sam)

Original Artwork

Modified Artwork

provider,
to Rico
of the 39
ing the

domain
ce rate
DSL is
atforms.
because

friendly
tools for

bility to
within
to one

egrated
SL. This
l shows
onment

ed DSL
provides
ors.
and the
ongoDB
d data.
he DSL

Original artwork for the 'BaseRateFactor' and 'Admin-rating: FullProgram-EMB' screens in the GRACE Ecosystem. The 'BaseRateFactor' screen shows a table with columns for 'Yes', 'Neutral', and 'No' across various 'Subcategory' and 'Plan' categories. The 'Admin-rating: FullProgram-EMB' screen features a 'Factors' list, a 'Knowledge Assistant' with a chat interface, a 'Version History' table, and 'Associated Workbooks'. The 'DELTA DENTAL' logo is at the bottom.

provider,
to Rico
of the 39
ing the

domain
ce rate
DSL is
atforms
because

friendly
tools for

bility to
within
to one

egrated
SL. This
l shows
onment

ed DSL
provides
ors.
and the
ongoDB
d data.
he DSL

Modified artwork for the 'BaseRateFactor' and 'Admin-rating: FullProgram-EMB' screens in the GRACE Ecosystem. The 'BaseRateFactor' screen is identical to the original. The 'Admin-rating: FullProgram-EMB' screen has been redesigned with a more modern layout, including a 'Factors' list, a 'Knowledge Assistant' with a chat interface, a 'Version History' table, and 'Associated Workbooks'. The 'DELTA DENTAL' logo is at the bottom.



Team GM Artwork Feedback (Luke)

Original Artwork

Feedback

- You can't move the GM logo.
- I resized and repositioned your artwork a bit. They should all be the same width.
- I brought the bottom artwork to the front to see the code.
- You don't need to do anything.

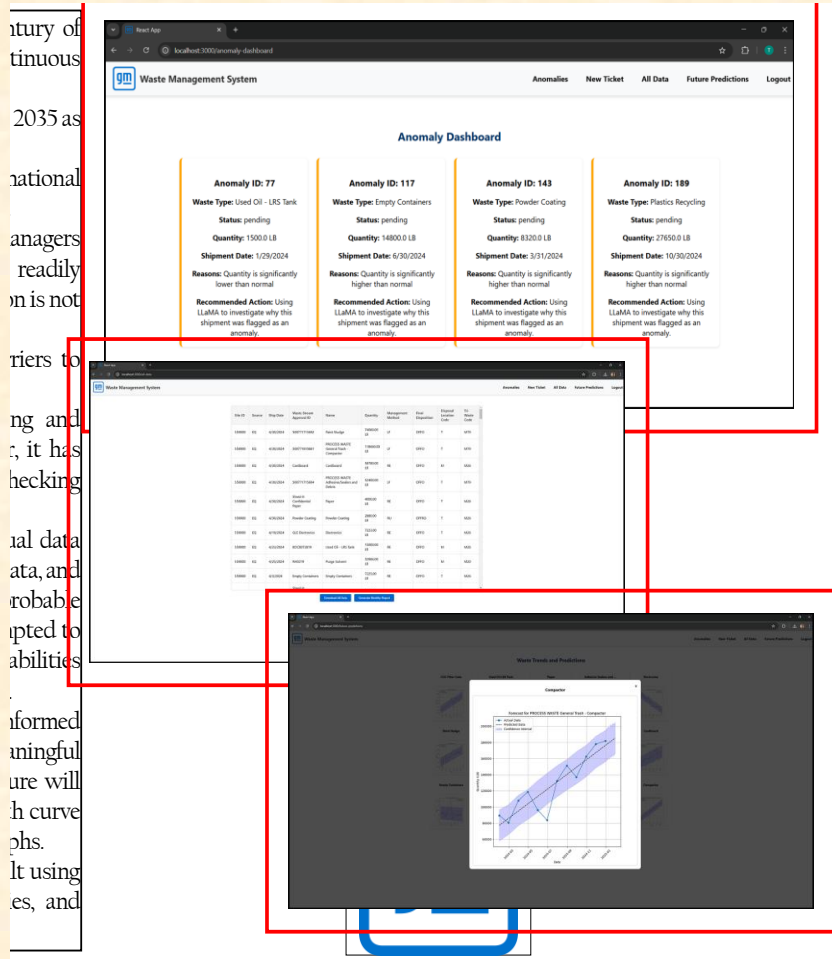

Team GM Artwork Feedback (Luke)

Original Artwork

Modified Artwork

continuity of
2035 as
national
managers
readily
on is not
riers to
ng and
; it has
hecking
al data
ata, and
robable
pted to
abilities
formed
ningful
ure will
h curve
phs.
It using
es, and

continuity of
2035 as
national
managers
readily
on is not
riers to
ng and
; it has
hecking
al data
ata, and
robable
pted to
abilities
formed
ningful
ure will
h curve
phs.
It using
es, and

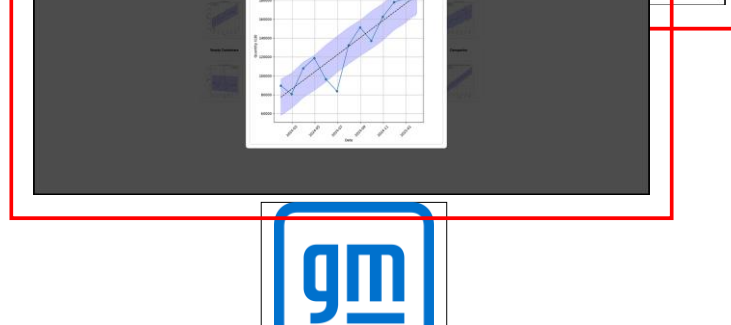
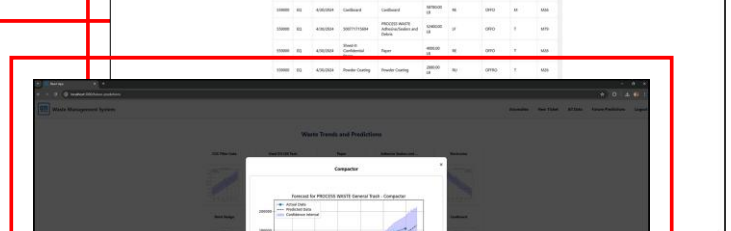
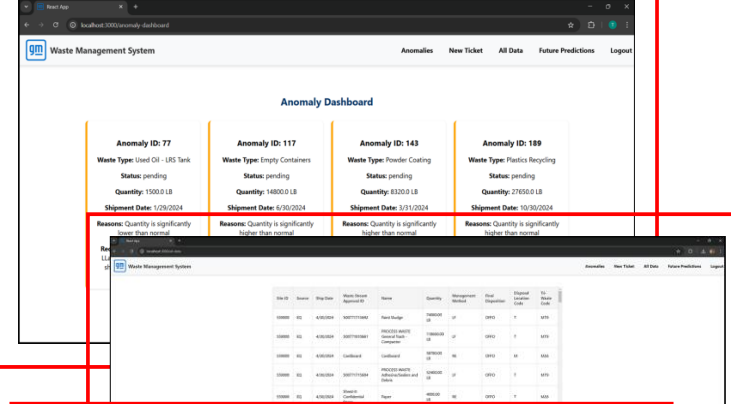
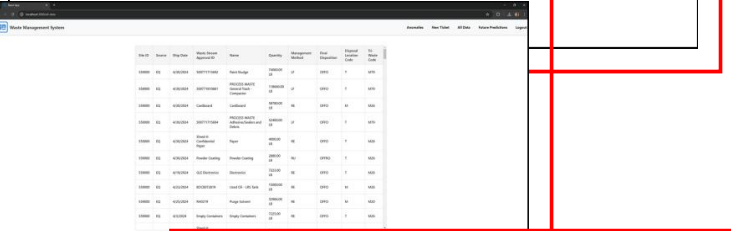
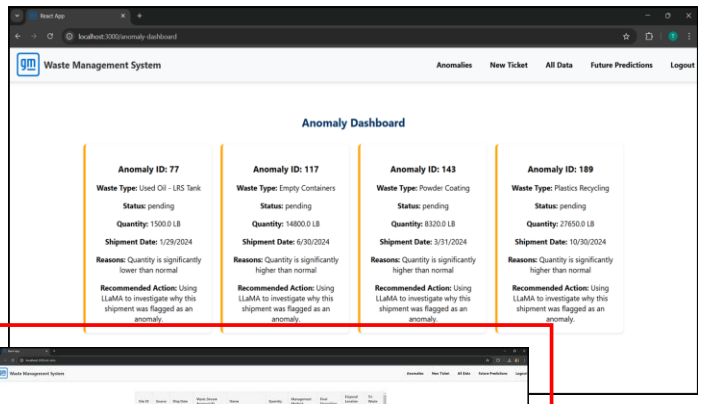

Team HAP Artwork Feedback (Sam)

Original Artwork

Feedback

9 and
trusted
health
first 21
quality
inquiries
MSU
historical
customer
ng and
HAP's
valuable
interactive
scripts
out the
specific
click on
detailed
customer
SS, and
on Flask
Python
ing the
ing the

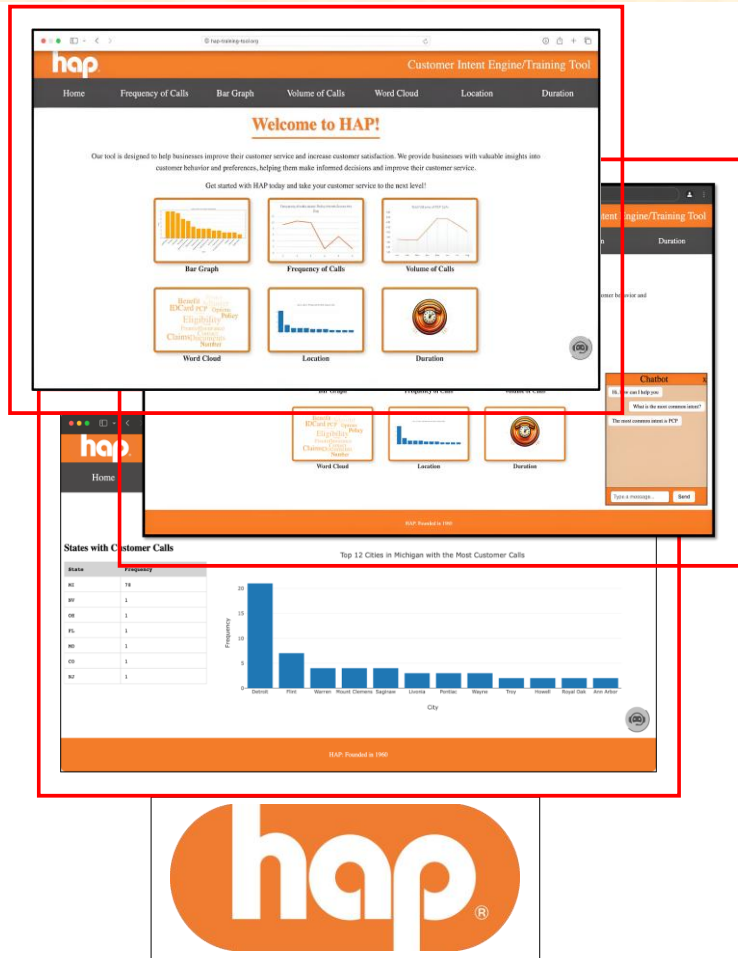

- Your top and middle artwork are the same with just the addition of the chatbot box. I deleted the png file for your top artwork and renumbered the remaining two.
- Your middle artwork, now your top artwork, had a bit too much whitespace around it. I cropped it.
- I resized and repositioned your artwork a bit. Leave the layout as is.
- The borders of your artwork do not match. Redo them and add consistent borders.



Team HAP Artwork Feedback (Sam)

Original Artwork

Modified Artwork

9 and
 trusted
 health
 first 21
 quality
 inquiries
 MSU
 historical
 customer
 ng and
 HAP's
 valuable
 eractive
 scripts
 out the
 specific
 click on
 detailed
 customer
 SS, and
 n Flask
 Python
 ing the
 ing the

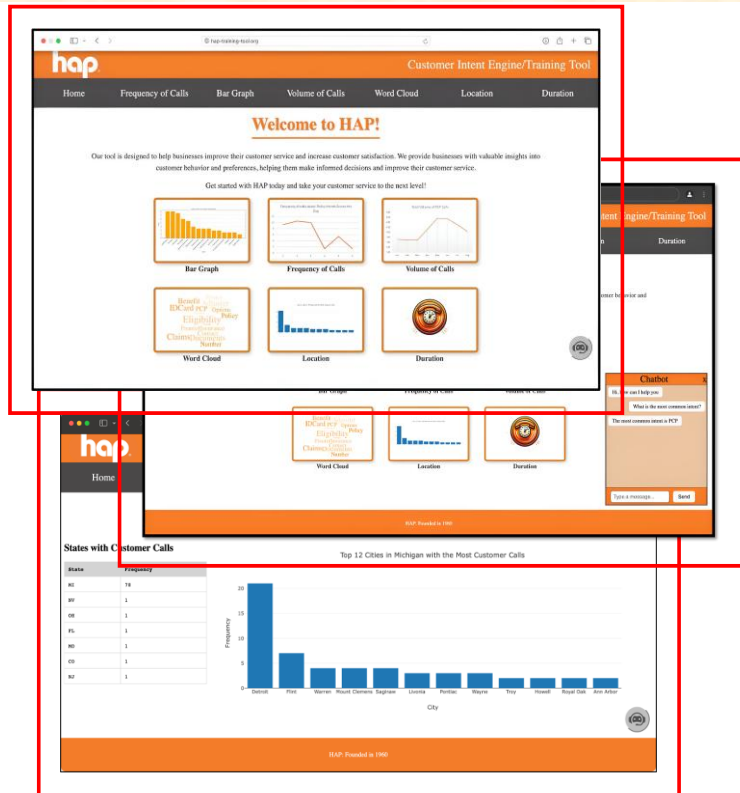

9 and
 trusted
 health
 first 21
 quality
 inquiries
 MSU
 historical
 customer
 ng and
 HAP's
 valuable
 eractive
 scripts
 out the
 specific
 click on
 detailed
 customer
 SS, and
 n Flask
 Python
 ing the
 ing the

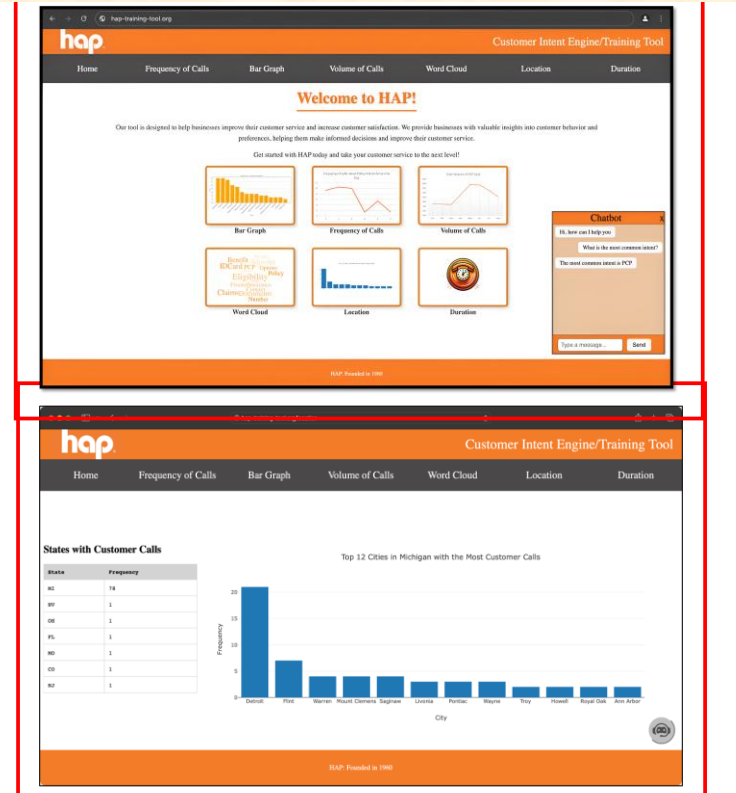

Team Henry Ford Innovations eLUG Artwork Feedback (Luke)

Original Artwork

- This is exactly like an example of artwork that I showed in lecture with too much white space.
- Add a second artwork of the mobile artwork. I just duplicated your existing artwork to illustrate.
- I moved and resize things. Keep this layout exactly as it is now.

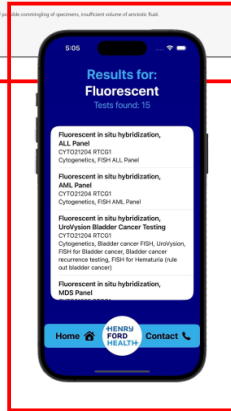
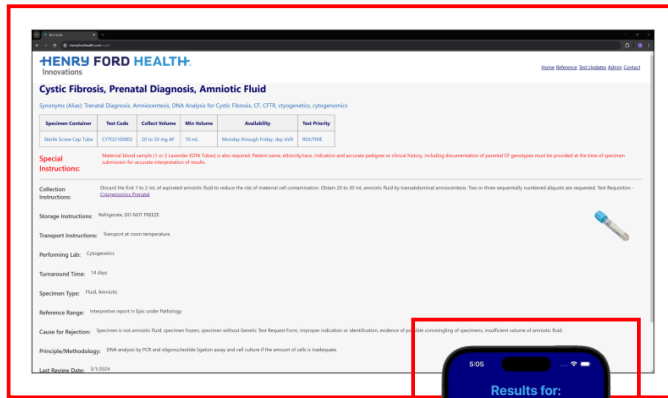

HENRY FORD HEALTH
Innovations

althcare
medical
Henry
Their
es their

als can
for lab
electronic
testing
ollection
users to
ures are

riendly,
s, both
have a

althcare
curity –
rs have
ity and

althcare
st pages
s direct
oration.
L, CSS,
veloped
atabase,
n data.



Team Henry Ford Innovations eLUG Artwork Feedback (Luke)

Original Artwork

althcare
medical
Henry
Their
es their
als can
for lab
electronic
testing
llection
users to
ures are
riendly,
s, both
have a
althcare
curity
rs have
ity and
althcare
st pages
s direct
oration.
L, CSS,
veloped
atabase,
n data.

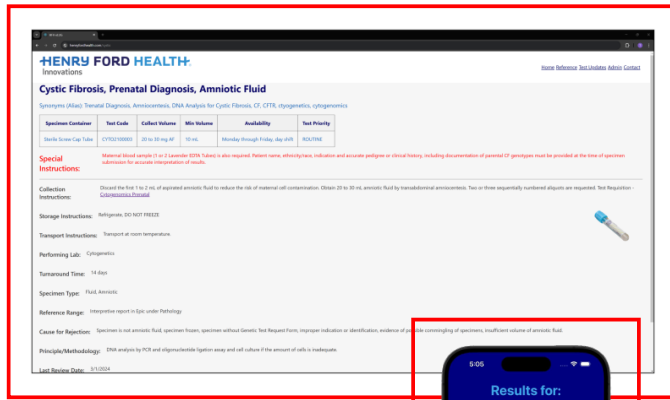

althcare
medical
Henry
Their
es their
als can
for lab
electronic
testing
llection
users to
ures are
riendly,
s, both
have a
althcare
curity
rs have
ity and
althcare
st pages
s direct
oration.
L, CSS,
veloped
atabase,
n data.

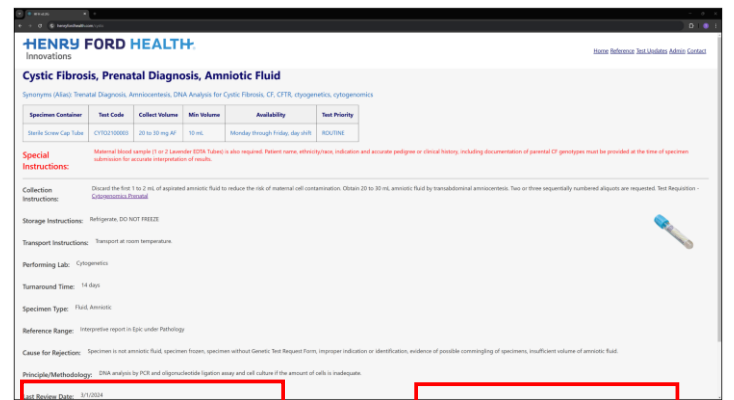

Team Henry Ford Innovations RSE Artwork Feedback (Luke)

Original Artwork

- Your performance metrics dashboard is empty. Redo this with some data.
- I moved and resize things. Keep this layout exactly as it is now.

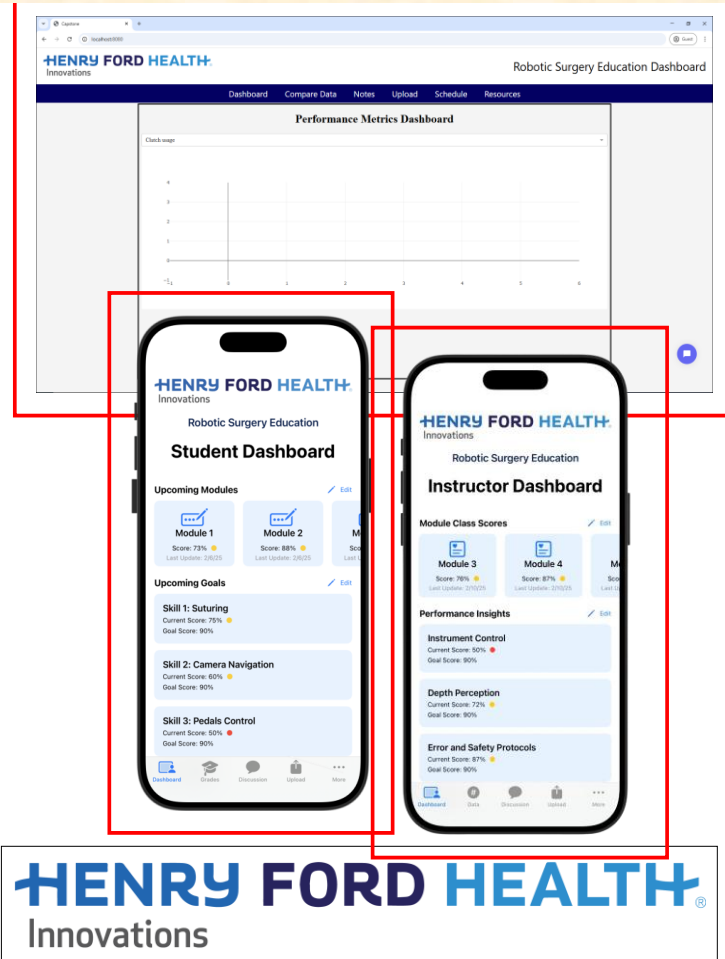

Team Henry Ford Innovations RSE Artwork Feedback (Luke)

Original Artwork

Modified Artwork

althcare
over 100
te to its
ication,
iversity
being.
e use of
surgical
ata and
version,
ics, and
Surgery
oftware
its and
custom
ucation
nects to
cations,
where
obtain
d server
rs must
aScript,
extend

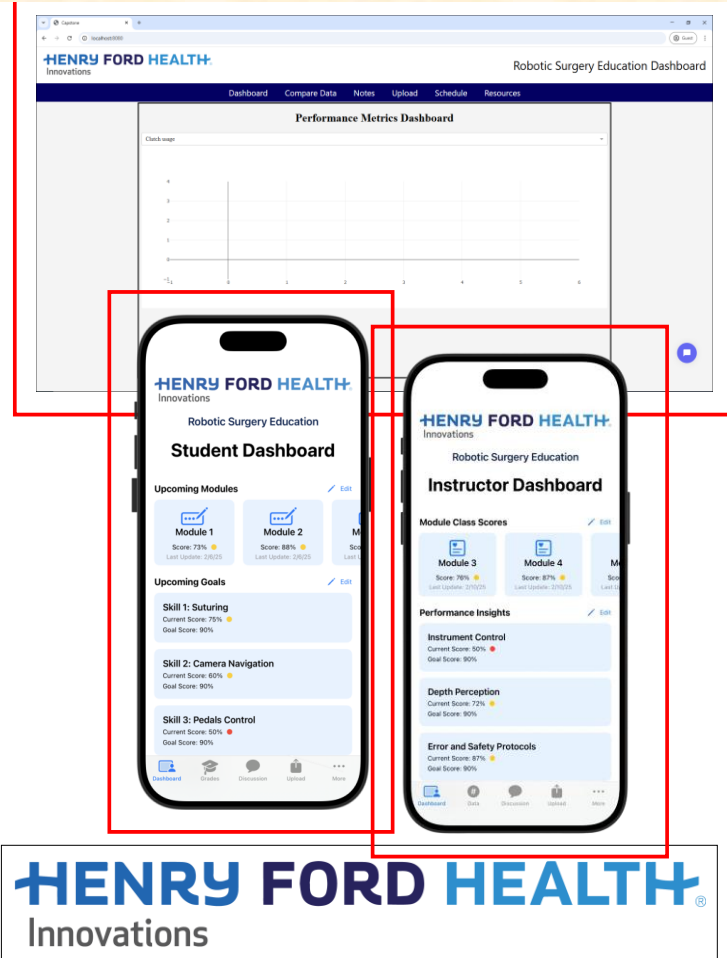

althcare
over 100
e to its
ication,
iversity
being.
e use of
surgical
ata and
version,
ics, and
Surgery
oftware
its and
custom
ucation
nects to
cations,
where
obtain
d server
rs must
aScript,
extend

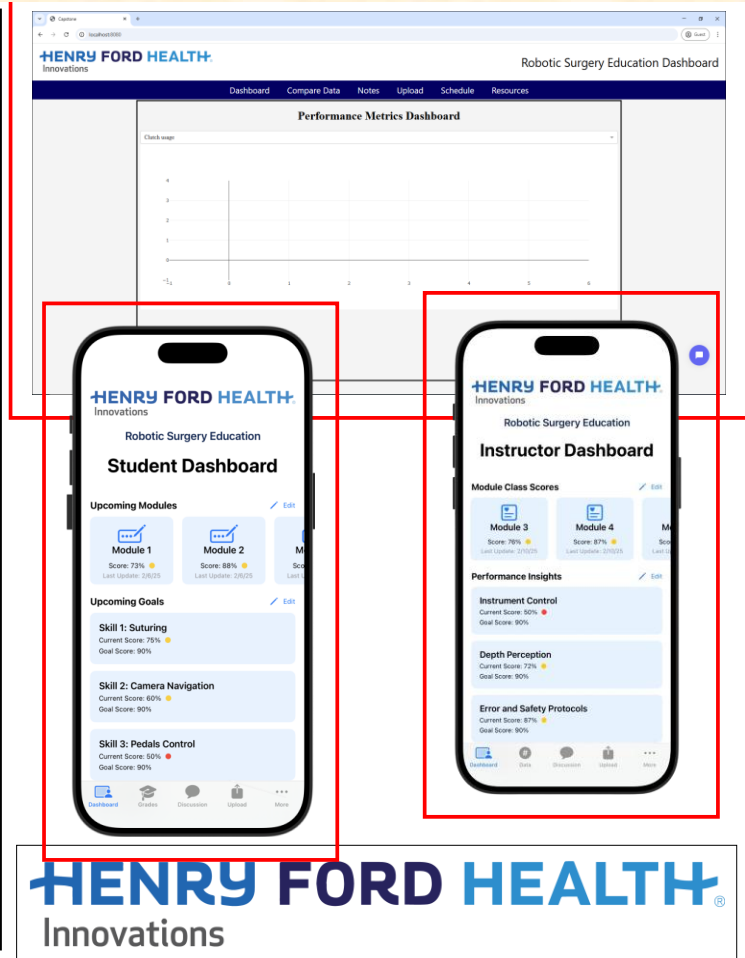

Team Henry Ford Innovations RSVP Artwork Feedback (Luke)

Original Artwork

- Your top artwork blends into the white background. I added one using Word just to illustrate it. You need to add one using PowerPoint. Read the directions!
- Your mobile artwork has too much whitespace around them. Crop all three of them closer.
- I resized and positioned things. Leave them as they are.

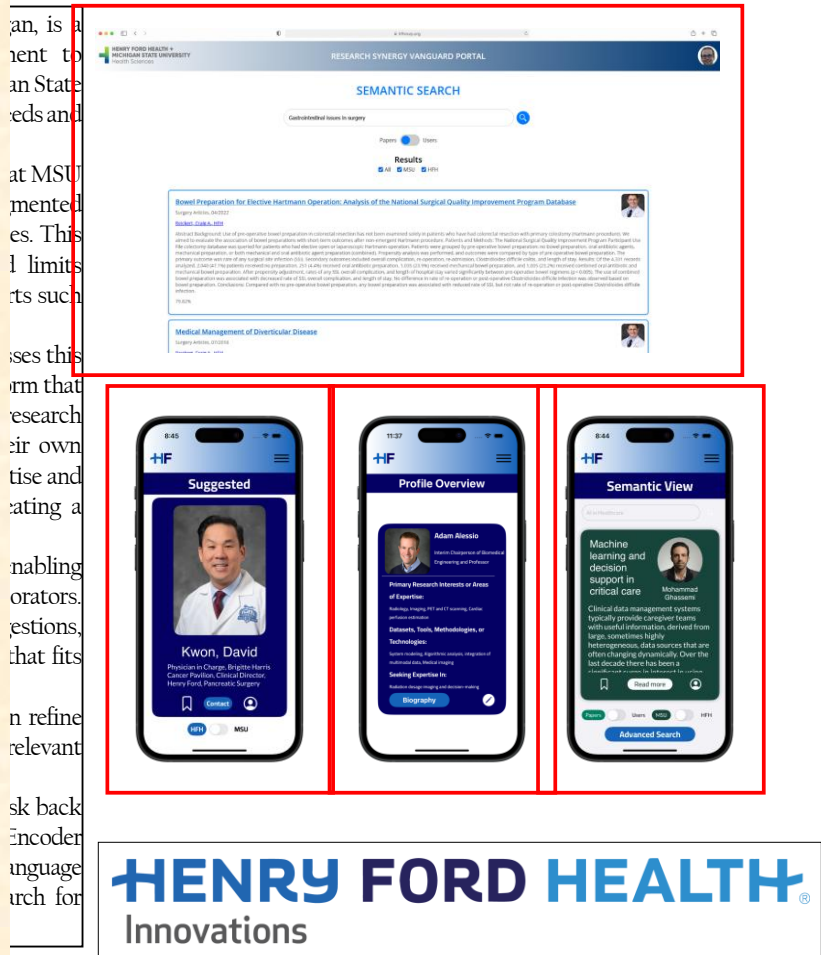

Team Henry Ford Innovations RSVP Artwork Feedback (Luke)

Original Artwork

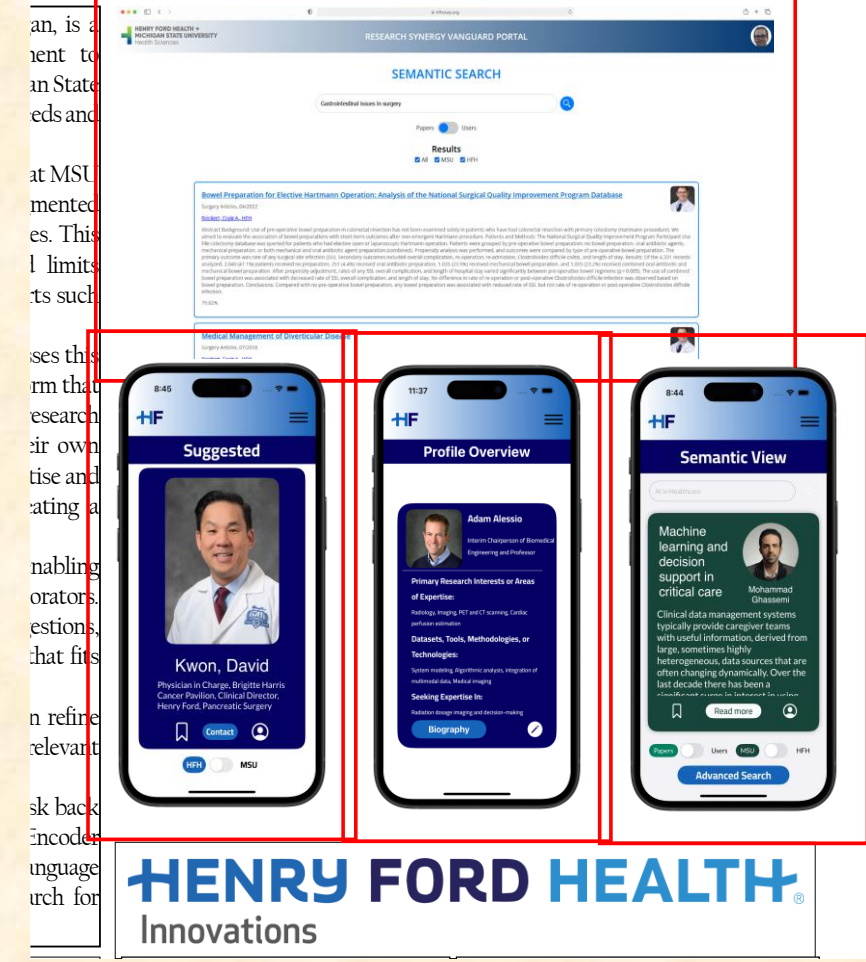

an, is a
 ment to
 an State
 eds and
 at MSU
 mented
 es. This
 l limits
 ts such
 ses this
 rm that
 research
 ir own
 ise and
 ating a
 nabling
 orators.
 estions,
 hat fits
 n refine
 relevant
 sk back
 Encoder
 language
 urch for

an, is a
 ment to
 an State
 eds and
 at MSU
 mented
 es. This
 l limits
 ts such
 ses this
 rm that
 research
 ir own
 ise and
 ating a
 nabling
 orators.
 estions,
 hat fits
 n refine
 relevant
 sk back
 Encoder
 language
 urch for



Team Launch Artwork Feedback (Luke)

Original Artwork

Feedback

product
s. With
leaders
logy.
wallets,
such as
back real-
ation is

artificial
compact
lings to
mation,
m. If an
ast user

Agent,
ces, the
te. Or it

shboard
is listed
d its last

speaker,
and the
els. You
r image
natural
location

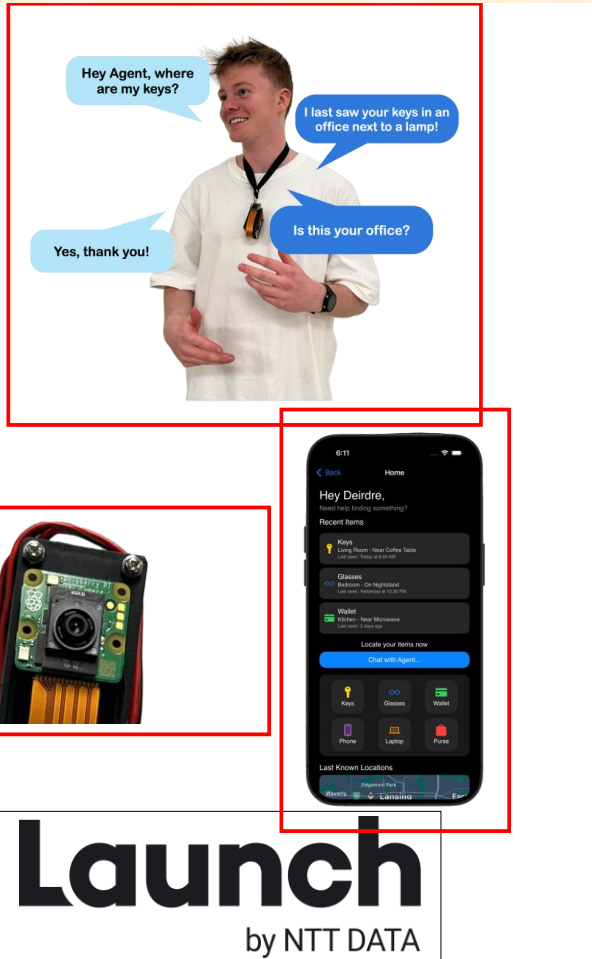

- The textbox of your lower left artwork clipped the artwork. I fixed it.
- Is that Will in the photo? If so, you should redo your mobile artwork with “Hey Will” instead of “Hey Deirdre”.
- I resized and repositioned things. Leave them as they are.



Team Launch Artwork Feedback (Luke)

Original Artwork

Modified Artwork



Team Magna Artwork Feedback (Griffin)

Original Artwork

Feedback

- You don't need to do anything.
- Nice work!
- Thanks!

evolved
cturing
industry,
acturers

identify
visibility
ss and

lem for
through
des key

material
d what
ne data,
ste and

ing that
ditional
duction
hains of

records,
actories

y with a
eal-time
nd uses
to view
1.

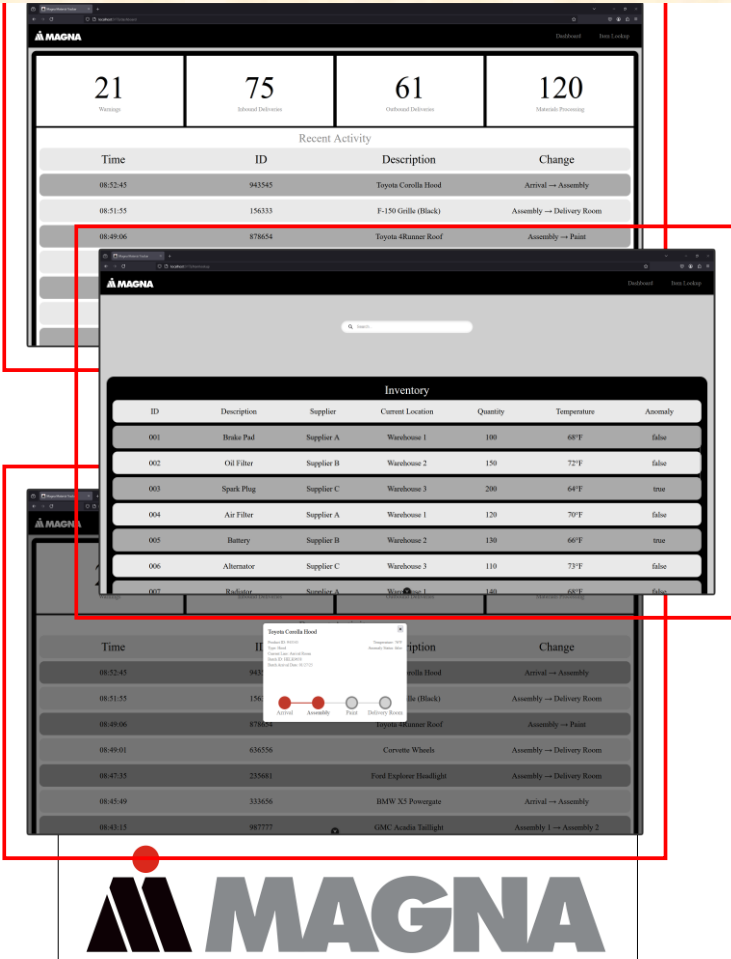

Team Magna Artwork Feedback (Griffin)

Original Artwork

Modified Artwork

evolved
 cturing
 ndustry,
 cturers

identify
 isibility
 ss and

lem for
 hrough
 des key

material
 d what
 ne data,
 ste and

ing that
 ditional
 duction
 hains of

records,
 actories

y with a
 eal-time
 nd uses
 to view
 1.

evolved
 cturing
 ndustry,
 cturers

identify
 isibility
 ss and

lem for
 hrough
 des key

material
 d what
 ne data,
 ste and

ing that
 ditional
 duction
 hains of

records,
 actories

y with a
 eal-time
 nd uses
 to view
 1.

MAGNA Dashboard Summary:

- 21 Warnings
- 75 Shared Delivers
- 61 Outbound Delivers
- 120 Materials Processing

Recent Activity

Time	ID	Description	Change
08:52:45	943545	Toyota Corolla Hood	Arrival → Assembly
08:51:55	156333	F-150 Golla (Black)	Assembly → Delivery Room
08:49:06	878654	Toyota 4Runner Roof	Assembly → Paint

Inventory

ID	Description	Supplier	Current Location	Quantity	Temperature	Assembly
001	Brake Pad	Supplier A	Warehouse 1	100	68°F	false
002	Oil Filter	Supplier B	Warehouse 2	150	72°F	false
003	Spark Plug	Supplier C	Warehouse 3	200	64°F	true
004	Air Filter	Supplier A	Warehouse 1	120	70°F	false
005	Battery	Supplier B	Warehouse 2	130	66°F	true
006	Alternator	Supplier C	Warehouse 3	110	73°F	false
007	Radiator	Supplier A	Warehouse 1	140	65°F	false

Toyota Corolla Hood Details:

Time	ID	Description	Change
08:52:45	943545	Toyota Corolla Hood	Arrival → Assembly
08:51:55	156333	F-150 Golla (Black)	Assembly → Delivery Room
08:49:06	878654	Toyota 4Runner Roof	Assembly → Paint
08:49:01	636556	Chevette Wheels	Assembly → Delivery Room
08:47:35	235681	Ford Explorer Headlight	Assembly → Delivery Room
08:45:49	333656	BMW X3 Powergate	Arrival → Assembly
08:43:15	987777	GMC Acadia Taillight	Assembly 1 → Assembly 2

MAGNA

MAGNA Dashboard Summary:

- 21 Warnings
- 75 Shared Delivers
- 61 Outbound Delivers
- 120 Materials Processing

Recent Activity

Time	ID	Description	Change
08:52:45	943545	Toyota Corolla Hood	Arrival → Assembly
08:51:55	156333	F-150 Golla (Black)	Assembly → Delivery Room
08:49:06	878654	Toyota 4Runner Roof	Assembly → Paint

Inventory

ID	Description	Supplier	Current Location	Quantity	Temperature	Assembly
001	Brake Pad	Supplier A	Warehouse 1	100	68°F	false
002	Oil Filter	Supplier B	Warehouse 2	150	72°F	false
003	Spark Plug	Supplier C	Warehouse 3	200	64°F	true
004	Air Filter	Supplier A	Warehouse 1	120	70°F	false
005	Battery	Supplier B	Warehouse 2	130	66°F	true
006	Alternator	Supplier C	Warehouse 3	110	73°F	false
007	Radiator	Supplier A	Warehouse 1	140	65°F	false

Toyota Corolla Hood Details:

Time	ID	Description	Change
08:52:45	943545	Toyota Corolla Hood	Arrival → Assembly
08:51:55	156333	F-150 Golla (Black)	Assembly → Delivery Room
08:49:06	878654	Toyota 4Runner Roof	Assembly → Paint
08:49:01	636556	Chevette Wheels	Assembly → Delivery Room
08:47:35	235681	Ford Explorer Headlight	Assembly → Delivery Room
08:45:49	333656	BMW X3 Powergate	Arrival → Assembly
08:43:15	987777	GMC Acadia Taillight	Assembly 1 → Assembly 2

MAGNA



Team McKesson Artwork Feedback (Griffin)

Original Artwork

Feedback

amlines
globe.
mlessly
vide.
security
ptions
chains.
an entry
althcare
hey can
nment.
roactive
ons for
system
ould be
nerated,
ionable
ed in a
n for a
althcare
ing the
d access
manage
HTML
ence for
utilizes
accurate

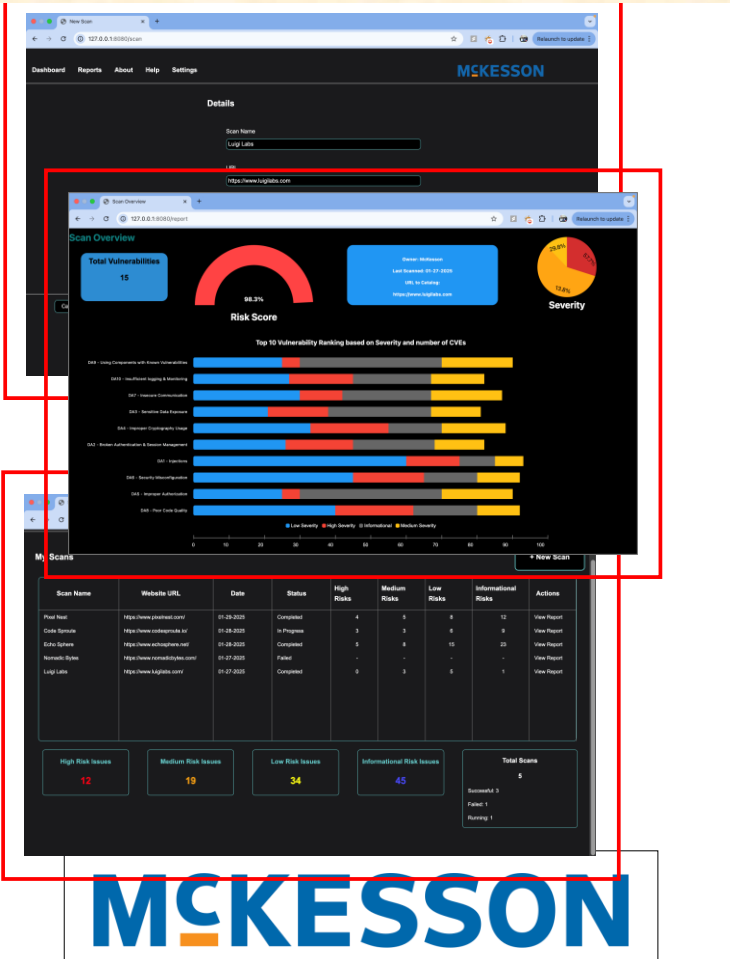

- Your artwork needs borders. This is identical to a case that is illustrated in our meeting and the instructions. I added borders using Word. You need to add grey borders using PowerPoint. Read the directions.
- I resized and repositioned things. Leave them as they are.

MCKESSON



Team McKesson Artwork Feedback (Griffin)

Original Artwork

Modified Artwork

amlines
globe.
messly
vide.
security
ptions
chains.
an entry
althcare
hey can
nment.
roactive
ons for
system
ould be
nerated,
ionable
ed in a
n for a
althcare
ing the
d access
manage
HTML
nce for
utilizes
accurate



amlines
globe.
messly
vide.
security
ptions
chains.
an entry
althcare
hey can
nment.
roactive
ons for
system
ould be
nerated,
ionable
ed in a
n for a
althcare
ing the
d access
manage
HTML
nce for
utilizes
accurate

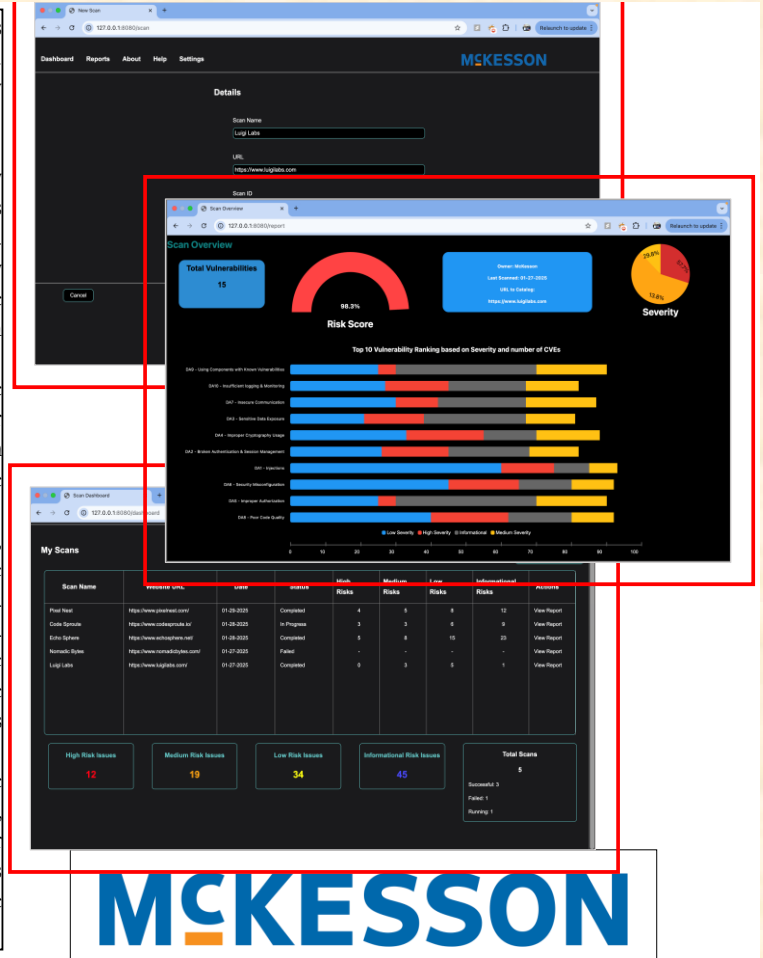

Team Meijer Artwork Feedback (Sam)

Original Artwork

Feedback

- I resized and moved things a big.
- You don't need to do anything.
- Nice work!
- Thanks!



Team Meijer Artwork Feedback (Sam)

Original Artwork

Modified Artwork



Team Michigan State University CSE RJC Artwork Feedback (Luke)

Original Artwork

Feedback

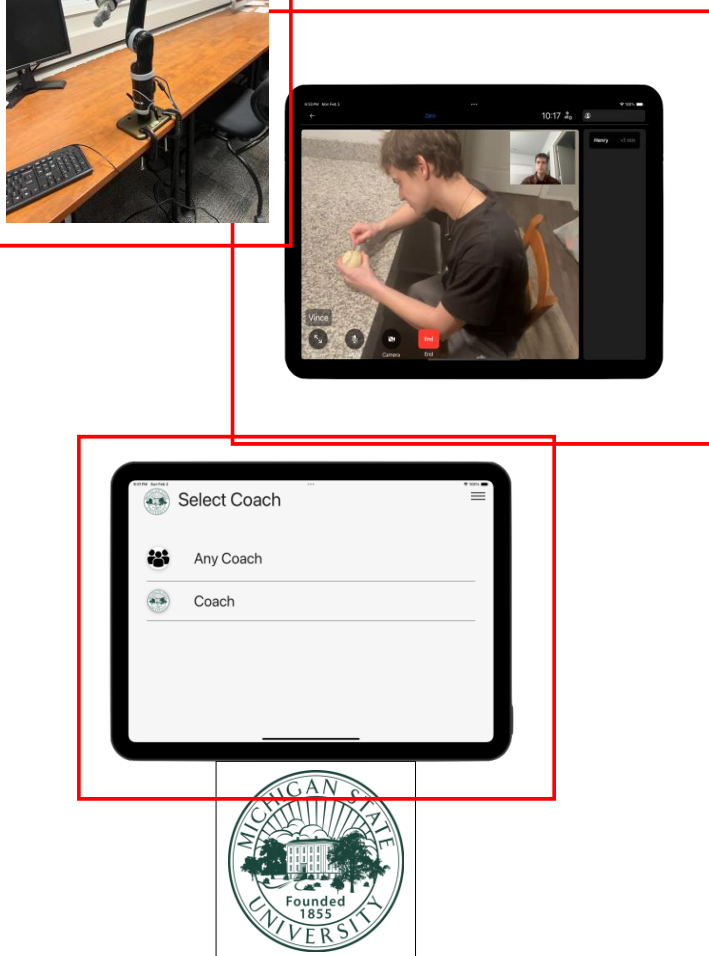

- Your artwork 2 and 3 has WAY too much whitespace around it. I added a blue border in Word to illustrate. Crop the excessive whitespace using Paint.net. Read the instructions.
- Fix the “Select Coach” artwork so it contains something more interesting.
- I resized and positioned things. After you crop the whitespace on the iPad artwork, resize them so they are the same size as each other and the same size as I have made them.



Team Michigan State University CSE RJC Artwork Feedback (Luke)

Original Artwork

Modified Artwork

g (CSE)
ering at
atories,
cilitates
oasts an
on with
gy, and

oporating
stem for
rce for
son job
enables
ation of

of the
ect with
Clients
devices
hes can
viewing

son job
effective

t in Java
.docker
unicorn
3 noetic



g (CSE)
ering at
atories,
cilitates
oasts an
on with
gy, and

oporating
stem for
rce for
son job
enables
ation of

of the
ect with
Clients
devices
hes can
viewing

son job
effective

t in Java
.docker
unicorn
3 noetic

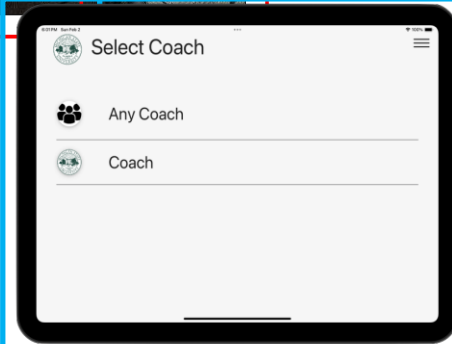
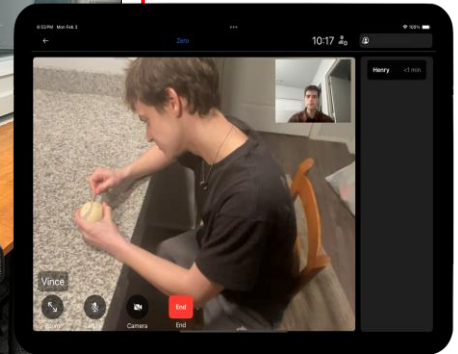
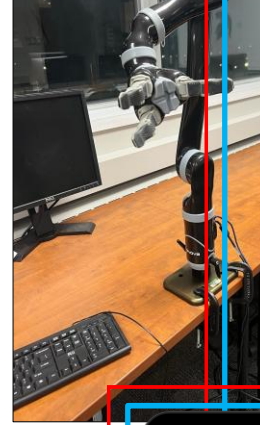

Team Michigan State University CSE SDRC Artwork Feedback (Griffin)

Original Artwork

Feedback

- I resized and moved things a big.
- You don't need to do anything.
- Nice work!
- Thanks!



Team Michigan State University CSE SDRC Artwork Feedback (Griffin)

Original Artwork

Modified Artwork

eam, a
itecnico
secured
w casing
es high-
eir data
virtual
testing,
nomous
platform
ent gap
l-world
10 scale
station,
g wheel
hicle. It
vehicle,
hicle is
k to the
ay and
written
laptop
oyed by
d in the

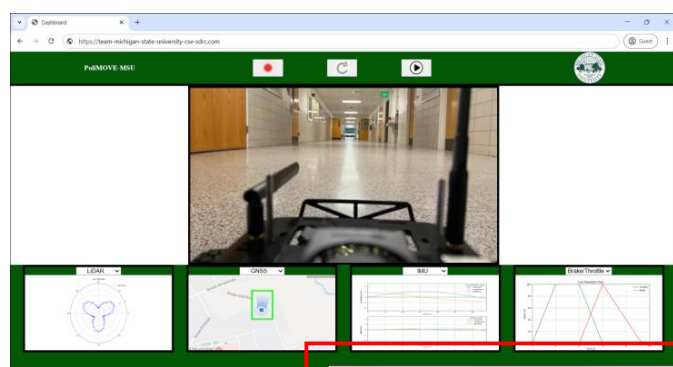

eam, a
itecnico
secured
w casing
es high-
eir data
virtual
testing,
nomous
platform
ent gap
l-world
10 scale
station
g wheel
hicle. It
vehicle
hicle is
k to the
ay and
written
laptop
oyed by
d in the

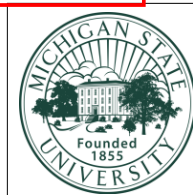
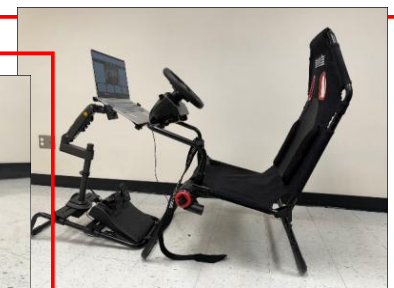
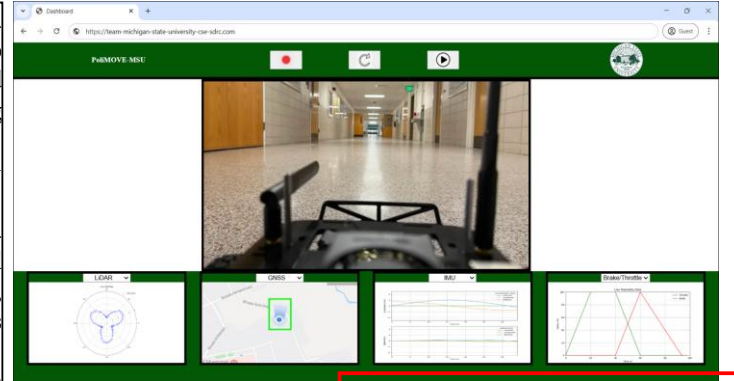

Team Michigan State University Linguistics Artwork Feedback (Luke)

Original Artwork

Feedback

Department sounds, n. boundaries ways in additional scope. points to ications a web-ication. ing to a dialect vowel e their ars in a ted for playing reoidal splayed nsistent eir own HTML. owered with the



- I resized and moved things a big.
- You don't need to do anything.
- Nice work!
- Thanks!



Team Michigan State University Linguistics Artwork Feedback (Luke)

Original Artwork

Modified Artwork

ument
 sounds,
 n.
 ndaries
 ways in
 ditional
 l scope,
 oints to
 ications
 a web-
 ication.
 ing to a
 dialect
 vowel
 e their
 ars in a
 ted for
 playing
 ezoidal
 splayed
 nsistent
 eir own
 HTML,
 owered
 with the

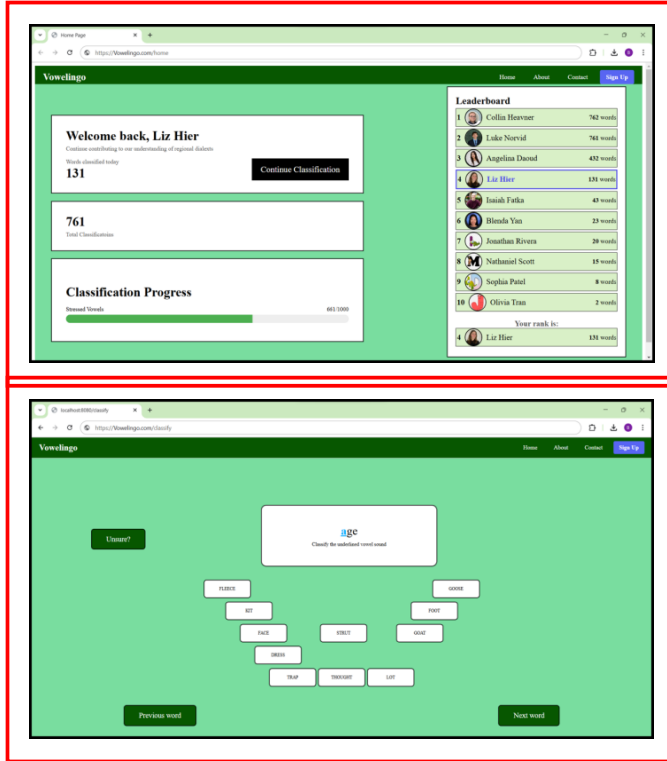

ument
 sounds,
 n.
 ndaries
 ways in
 ditional
 l scope,
 oints to
 ications
 a web-
 ication.
 ing to a
 dialect
 vowel
 e their
 ars in a
 ted for
 playing
 ezoidal
 splayed
 nsistent
 eir own
 HTML,
 owered
 with the

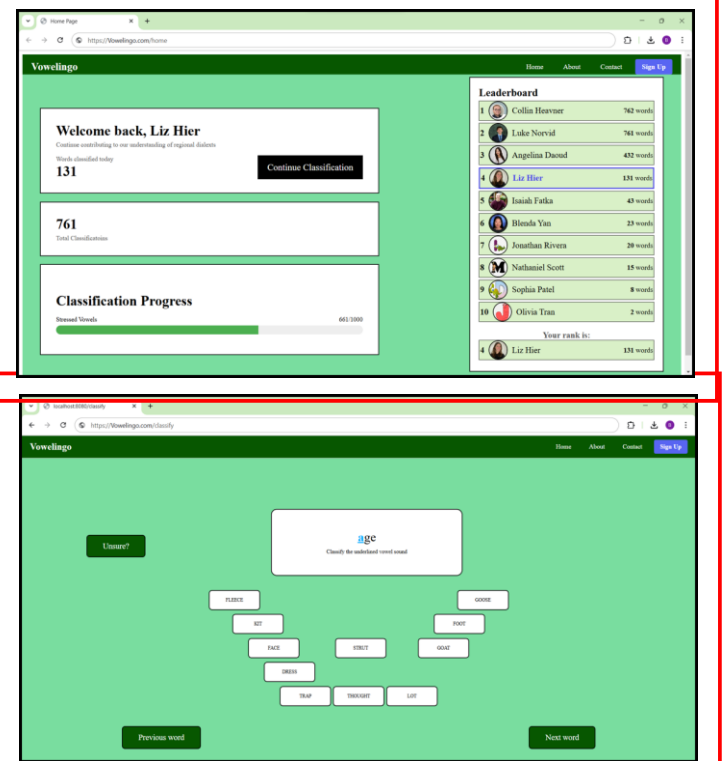

Team MSUFCU Artwork Feedback (Griffin)

Original Artwork

Feedback

UFCU)
Lansing
tewide,
assets,
achieve
vides a
ut their
e of the
ning to
rovide a
zes the
-person
neras to
akes the
ost part,
ividuals
ve their
atabase.
res their
fication
an then
ller also
ssisting
ult with
nation I

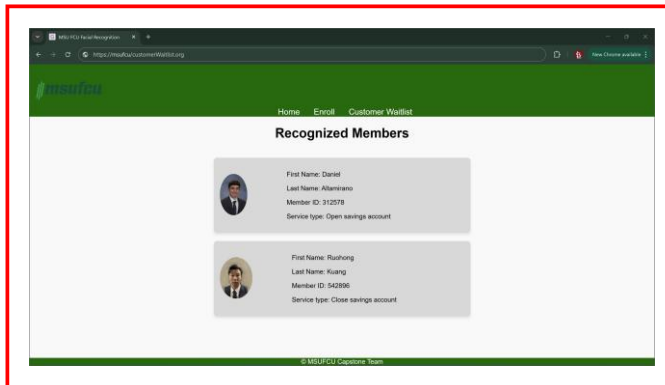
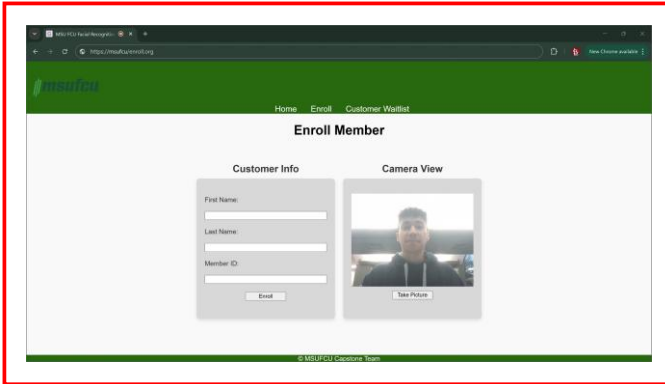

- Your artwork contains too much whitespace. Either update your app so it has less whitespace or redo the screen grabs with WAY less whitespace. I cropped them in Word to Illustrate.
- After eliminating the whitespace, you should consider adding a fourth piece of artwork.
- In the top artwork, fill in the Customer info textboxes.



Team MSUFCU Artwork Feedback (Griffin)

Original Artwork

Modified Artwork

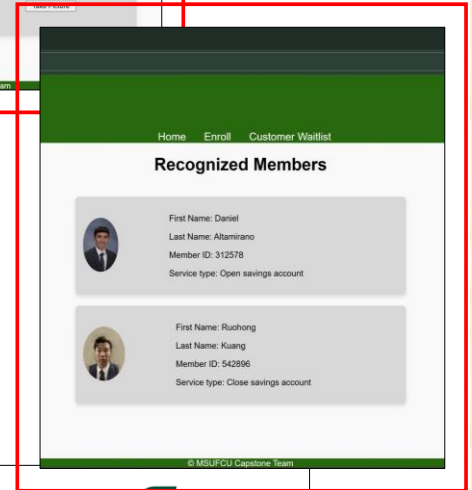
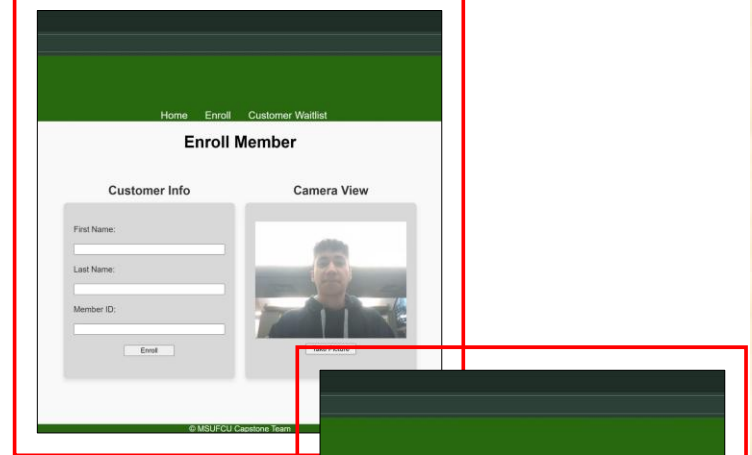
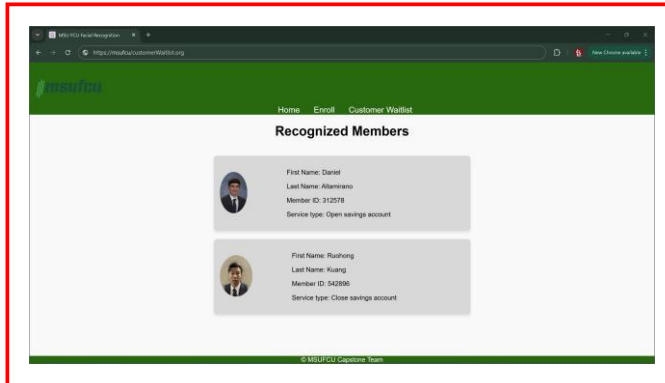
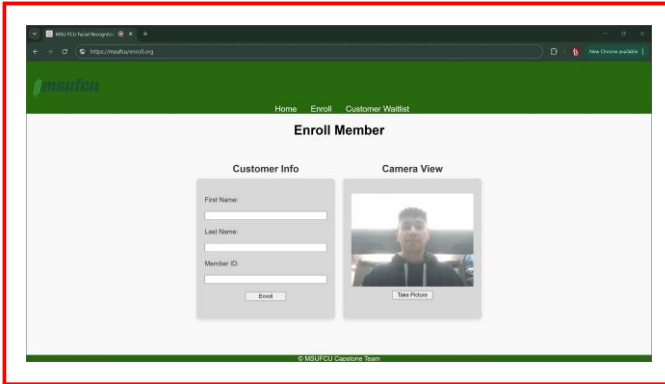

UFCU)
Lansing
tewide,
assets,
achieve
vides a
ut their
e of the
ning to
rovide a
zes the
-person
neras to
akes the
ost part,
ividuals
ve their
atabase.
res their
fication
an then
ller also
ssisting
ult with
nation I

UFCU)
Lansing
tewide,
assets,
achieve
vides a
ut their
e of the
ning to
rovide a
zes the
-person
neras to
akes the
ost part,
ividuals
ve their
atabase.
res their
fication
an then
ller also
ssisting
ult with
nation I

Team NetJets Artwork Feedback (Griffin)

Original Artwork

Feedback

- Your upper artwork is just a map of the US with some arrows. What's is supposed to illustrate? Can you replace it with something more interesting? Maybe a map of CMH where NetJets is HQed.

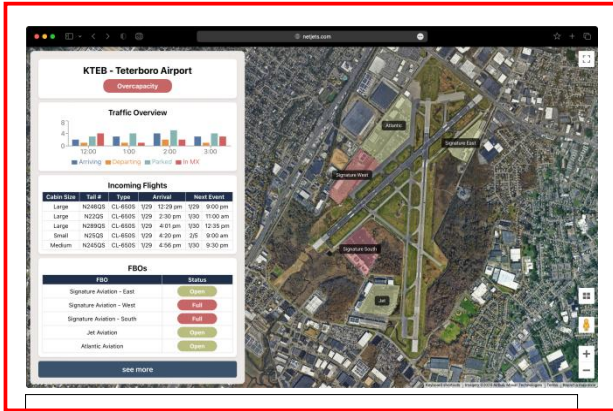
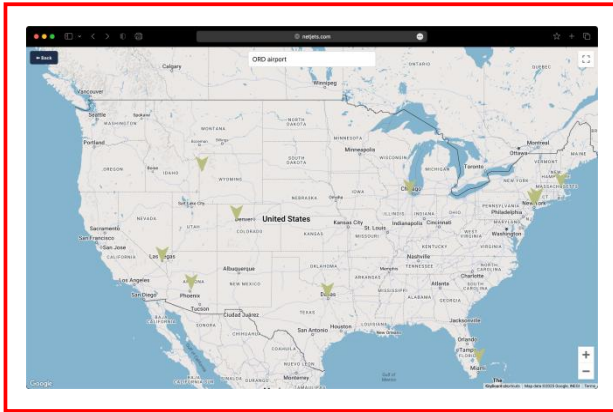

NETJETS®

aircraft
to serve
private

eir fleet
questing
rt. If an
to other
coming

available
of their
gement
ls of the
provide

g on the
for one.
uts and
s traffic
s, which

he best
cated at
repairs
ions on
ould be

he back
n AWS



Team NetJets Artwork Feedback (Griffin)

Original Artwork

Modified Artwork

aircraft
to serve
private

eir fleet
questing
rt. If an
to other
coming

available
of their
gements
ls of the
provide

g on the
for one.
ats and
s traffic
s, which

he best
cated at
repairs
ions on
ould be

he back
n AWS

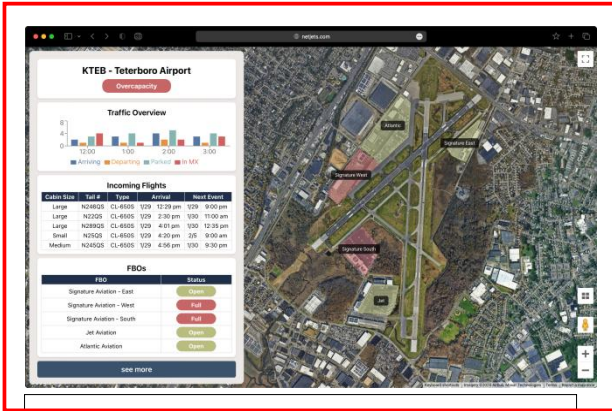
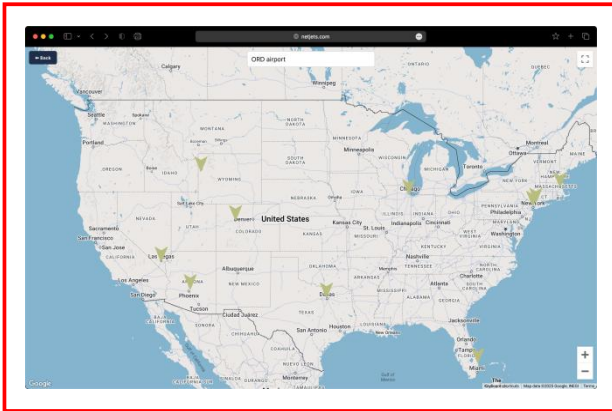

NETJETS®

aircraft
to serve
private

eir fleet
questing
rt. If an
to other
coming

available
of their
gements
ls of the
provide

g on the
for one.
ats and
s traffic
s, which

he best
cated at
repairs
ions on
ould be

he back
n AWS

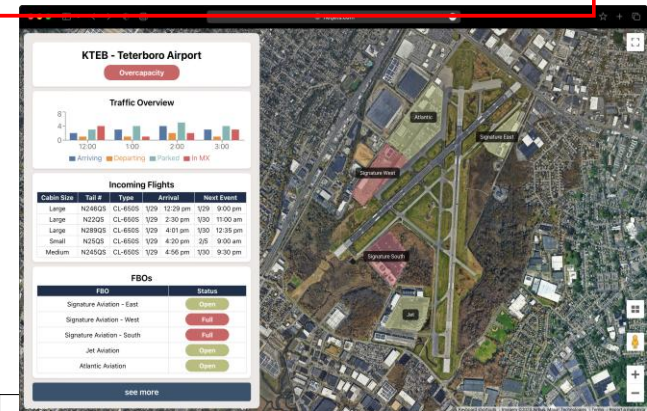
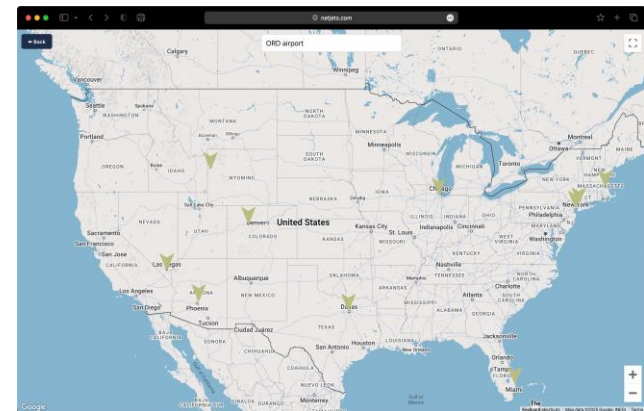

NETJETS®



Team RPM Artwork Feedback (Sam)

Original Artwork

Feedback

- I resized and moved things a big.
- You don't need to do anything.
- Nice work!
- Thanks!

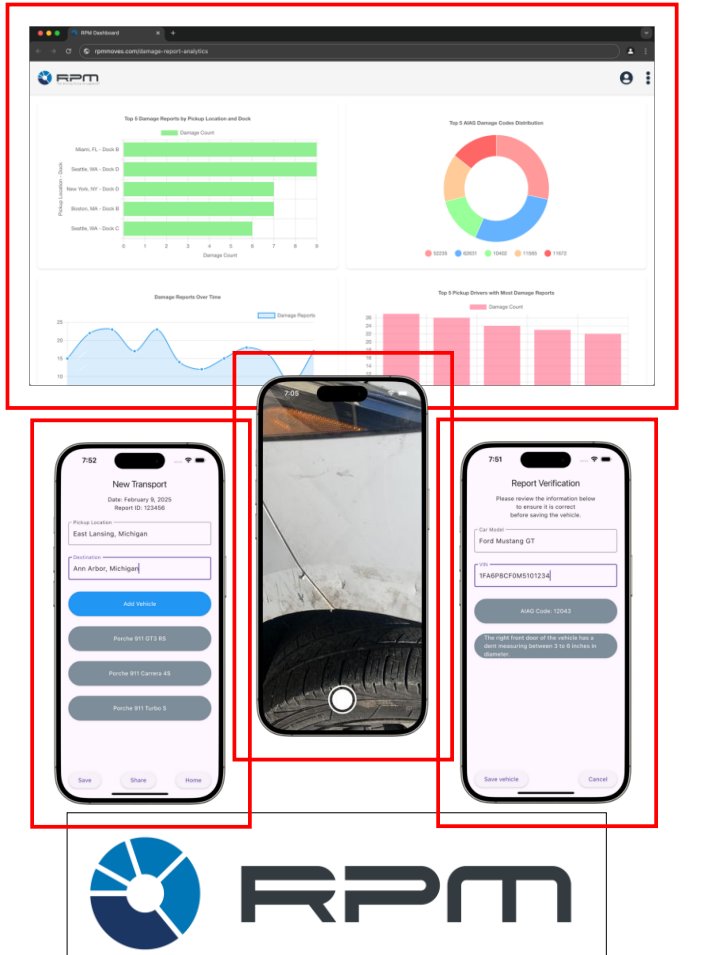

company
freight
ica and
invests

vehicle
ages on
process
:human
d AI to

drivers
damages
ge, they
Our AI
damage
damage

hrough
s, track
les real-
porting
spites.
he web
ed with
reports
orFlow
without
mlessly
ing and



Team RPM Artwork Feedback (Sam)

Original Artwork

Modified Artwork

company
freight
ica and
invest

vehicle
ages on
process
human
d AI to

drivers
damages
ge, they
Our AI
damage
damage

through
s, track
les real-
porting
sputes.
he web
ed with
reports
orFlow
without
mlessly
ing and

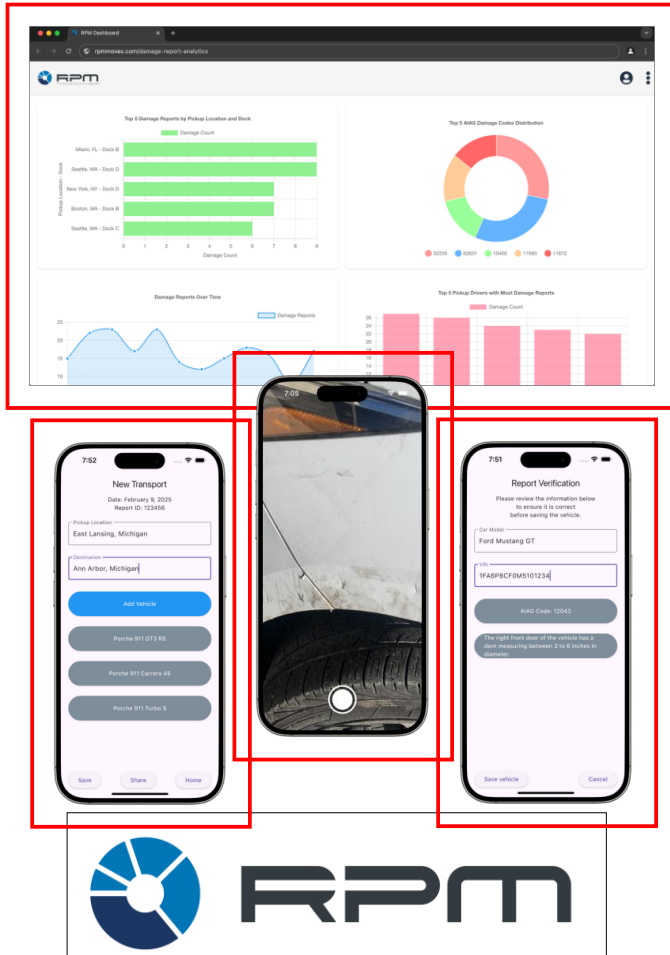

company
freight
ica and
invest

vehicle
ages on
process
human
d AI to

drivers
damages
ge, they
Our AI
damage
damage

through
s, track
les real-
porting
sputes.
he web
ed with
reports
orFlow
without
mlessly
ing and

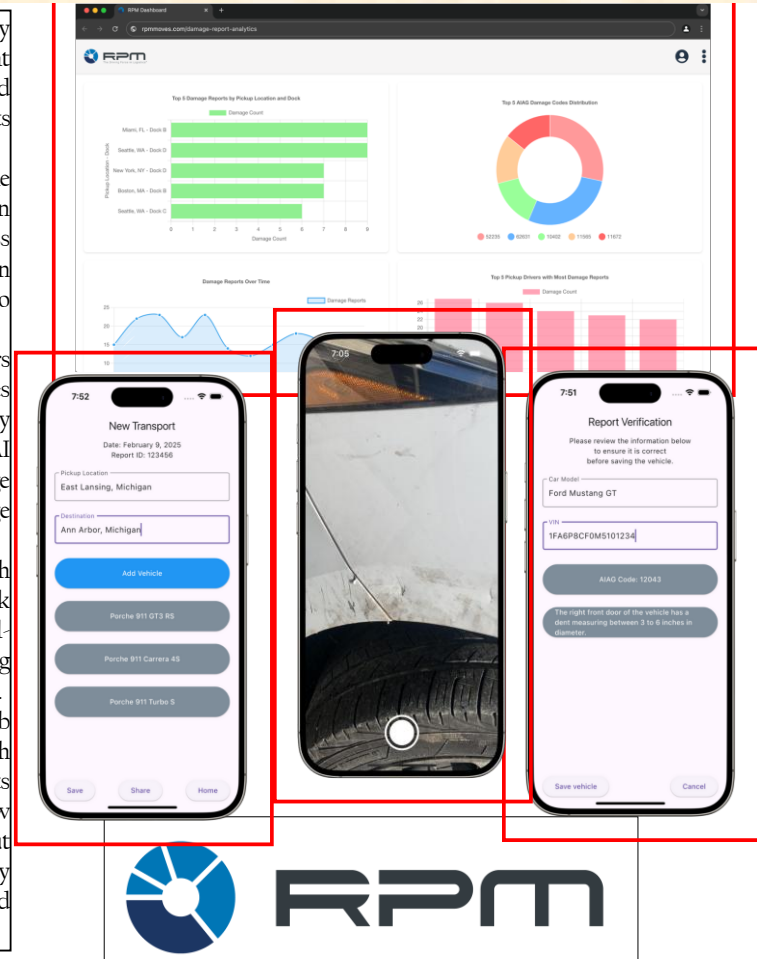

Team Stryker IST Artwork Feedback (Sam)

Original Artwork

Feedback

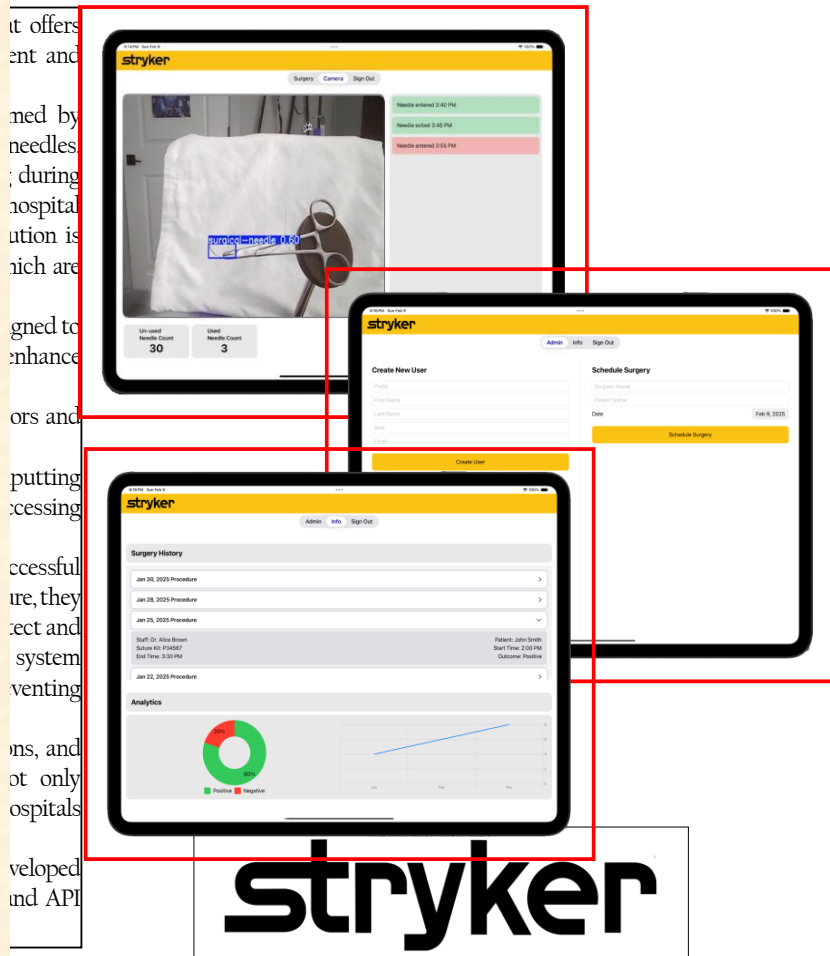

- For the “Create New User” artwork, now the middle artwork, fill in the textboxes with realistic looking entries, and redo the screen grab.
- I resized and repositioned things. Leave them as they are.
- I renumbered your artwork png files to reflect the change in the top to bottom order of the artwork.

Team Stryker IST Artwork Feedback (Sam)

Original Artwork

Modified Artwork

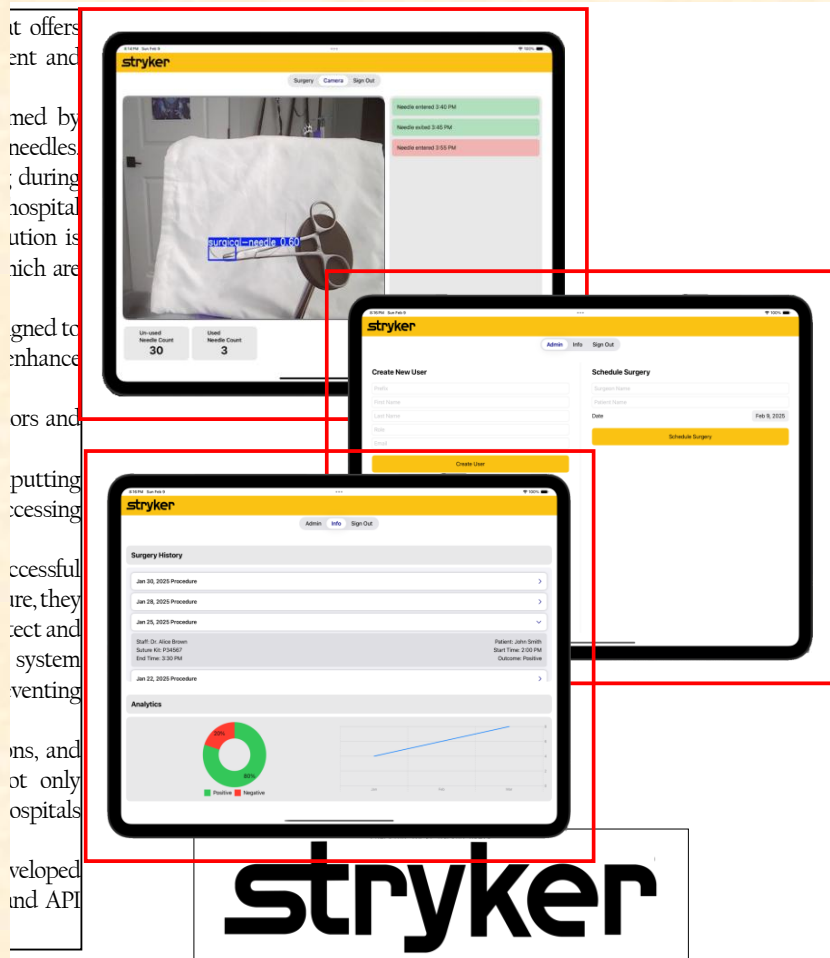

Team TechSmith Artwork Feedback (Griffin)

Original Artwork

Feedback

and share
software.
Smith's
million
to each
engaged.
hosting
I edited
ress any
e small
E) web
editing
sections
attention
want to
requests
t into a
viewing
or and
experience.
increases
Python
b server
es Open

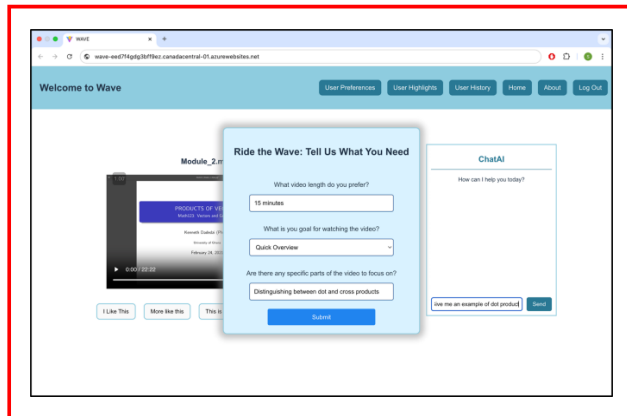
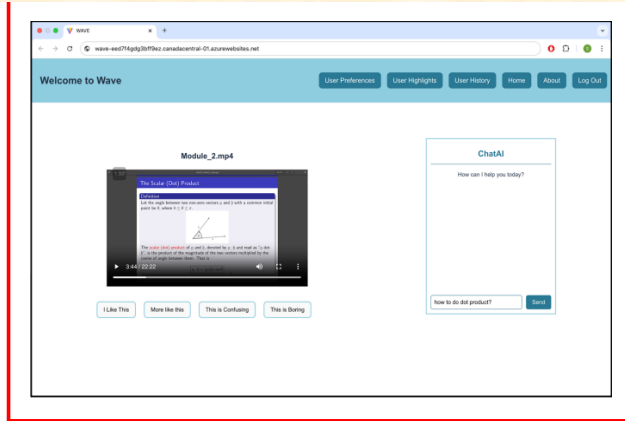

- Your artwork png files were not named correctly. I renamed them for you at a cost.
- Redo the top artwork so there's something in the chat window.
- I resized and repositioned things a bit. Leave the sizes and positions as I have changed them.



Team TechSmith Artwork Feedback (Griffin)

Original Artwork

Modified Artwork

and share
software.
Smith's
million
to each
engaged.
hosting
I edited
ress any
re small
E) web
editing
sections
attention
want to
requests
t into a
viewing
or and
experience.
increases
Python
b server
es Open

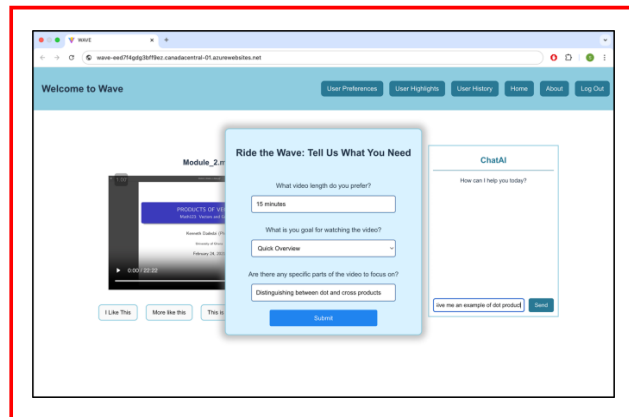
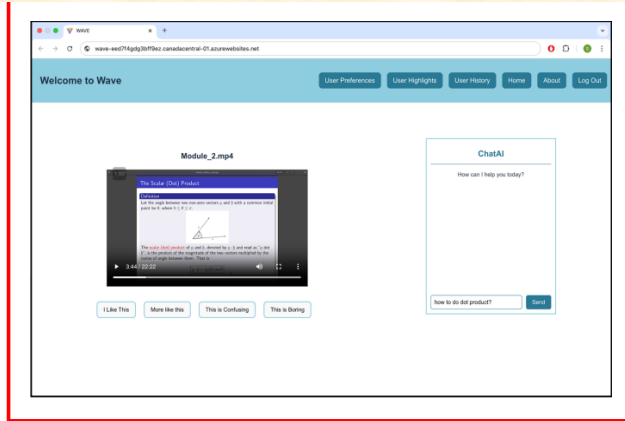

and share
software.
Smith's
million
to each
engaged.
hosting
I edited
ress any
re small
E) web
editing
sections
attention
want to
requests
t into a
viewing
or and
experience.
increases
Python
b server
es Open

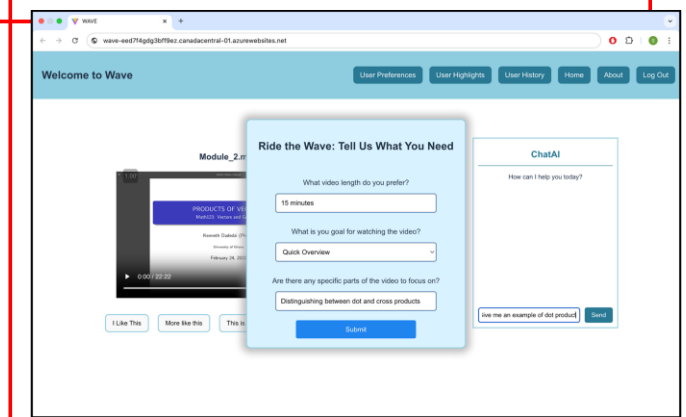
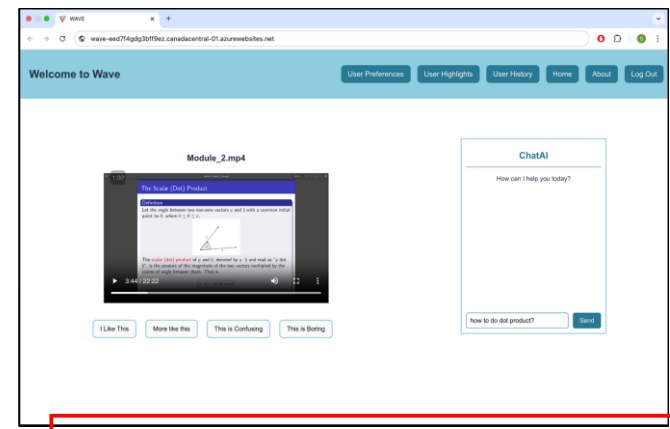

Team Union Pacific Artwork Feedback (Luke)

Original Artwork

Feedback

building
ing the
operates
of track,
ry.
requires
te the
itory is
a lot of
datable
otive in

neers in
l video.
re plays
indexed
omotive,

om the
n those
l-world
he train
celerate,
d retry
such as
o create

or video
onality.
ET Core
end.

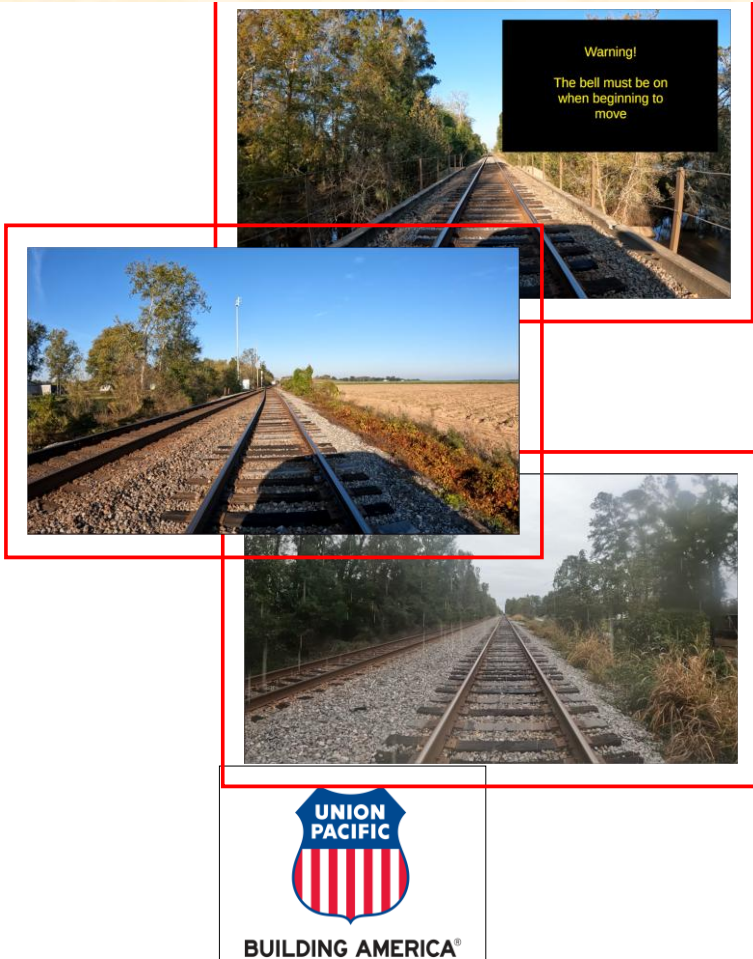

- All of your artwork needs to be framed with a Windows frame or something. I added a simple frame using Word, but you should screen grab the Windows app frame.
- The lower two artworks are merely images of track. Add something (like the top one) to illustrate the use of your software.



Team Union Pacific Artwork Feedback (Luke)

Original Artwork

Modified Artwork

building
ing the
operates
of track,
ry.
requires
te the
itory is
a lot of
datable
otive in

neers in
l video.
re plays
indexed
omotive,

om the
n those
l-world
he train
celerate,
d retry
such as
o create

or video
onality.
ET Core
end.

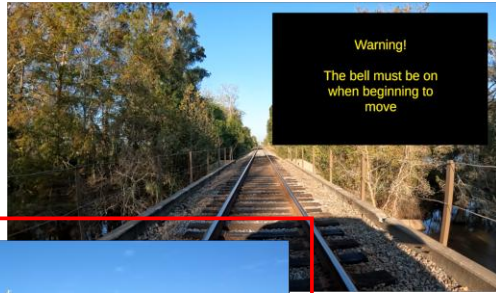

BUILDING AMERICA®

building
ing the
operates
of track,
ry.
requires
te the
itory is
a lot of
datable
otive in

neers in
l video.
re plays
indexed
omotive,

om the
n those
l-world
he train
celerate,
d retry
such as
o create

or video
onality.
ET Core
end.

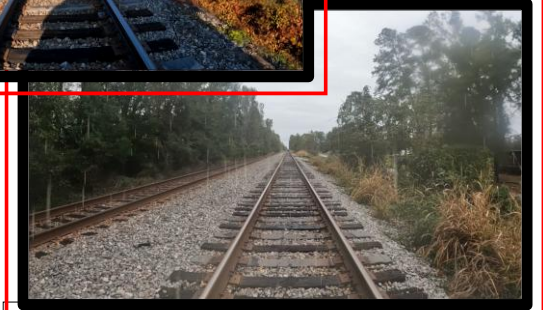
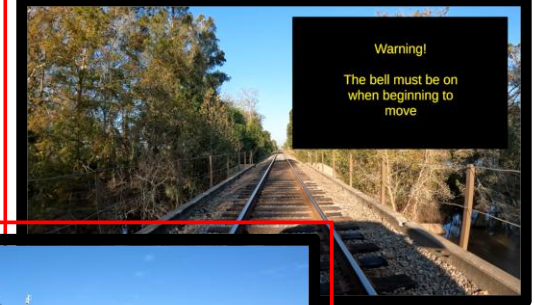

BUILDING AMERICA®



Team Urban Science Artwork Feedback (Griffin)

Original Artwork

Feedback

ing firm
hts and
77, the
clients
ustomer

of sales
ying to
ed sales
and an
ents in
ovative
usiness

mobile
sors by
, while

ber and
ion and

for the
service

l media,
ed and

UI front
s, along

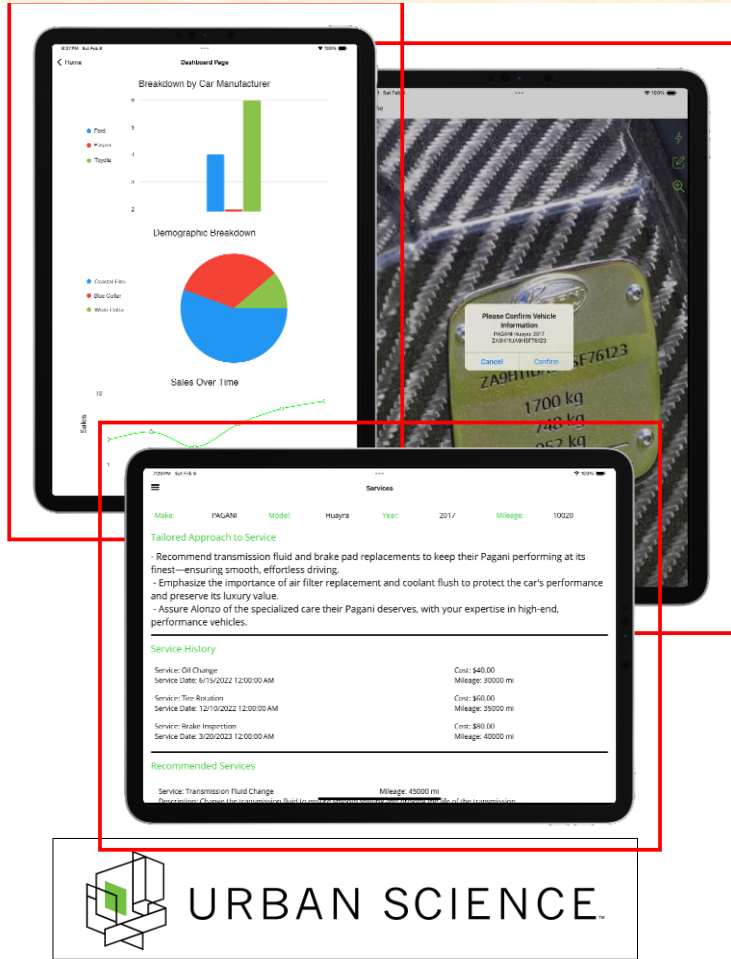

- I resized and moved things a big.
- You don't need to do anything.
- Nice work!
- Thanks!



Team Urban Science Artwork Feedback (Griffin)

Original Artwork

Modified Artwork

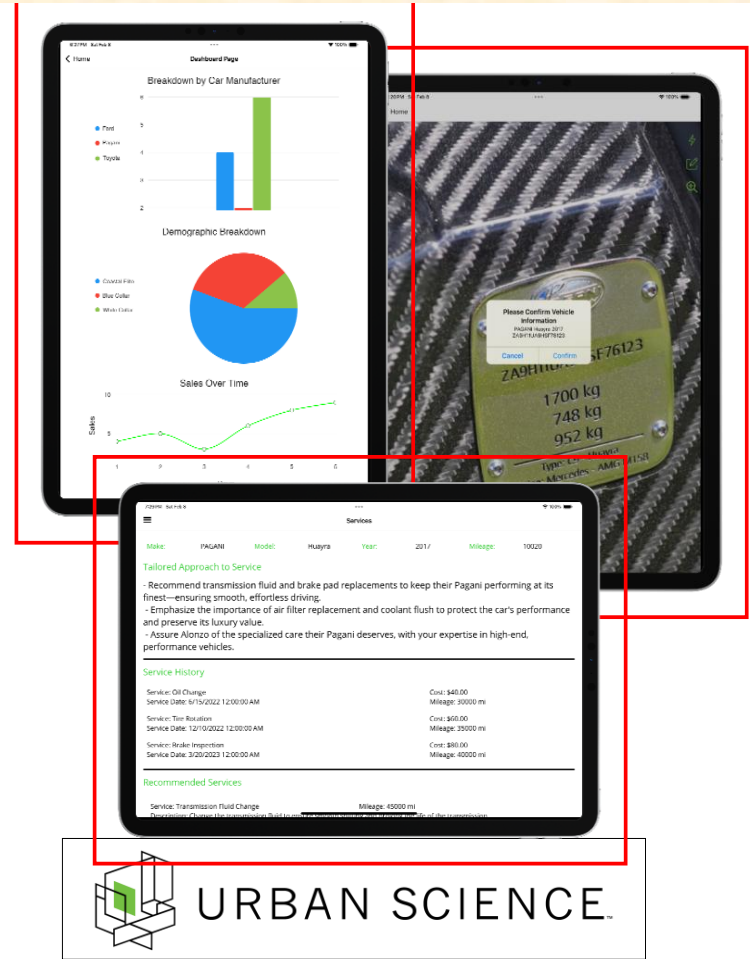
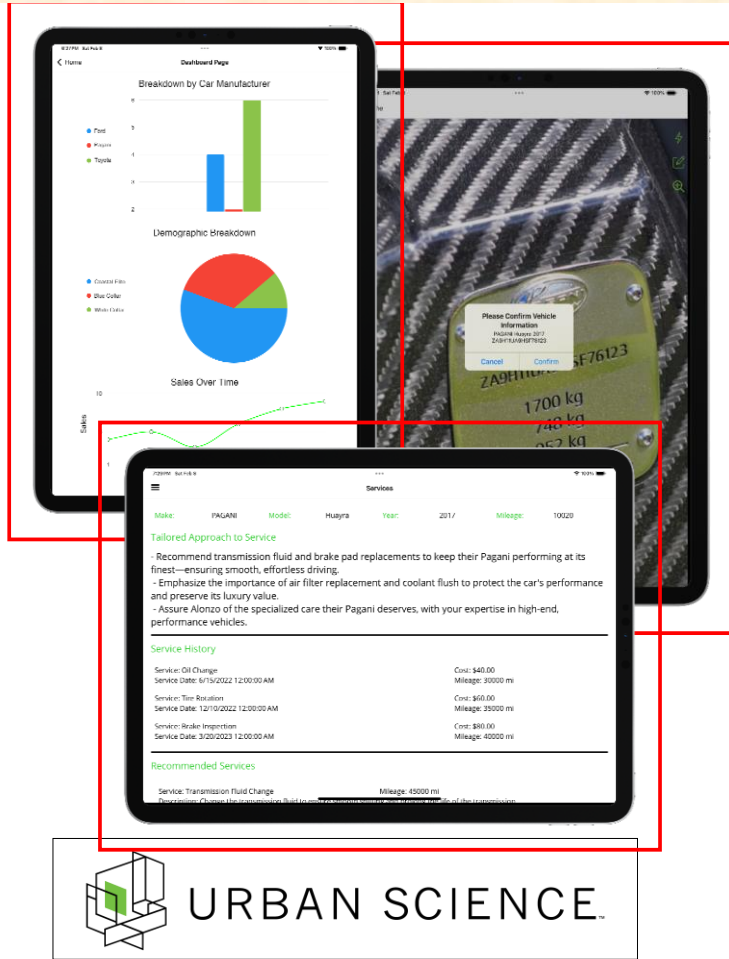

Team UWM Artwork Feedback (Luke)

Original Artwork

Feedback

Wholesale mortgage is largest company and number of Finding becomes all other this issue, which comments. find by section, e, or the the user of that west or its. section, shown front end UWM's nt and nect the

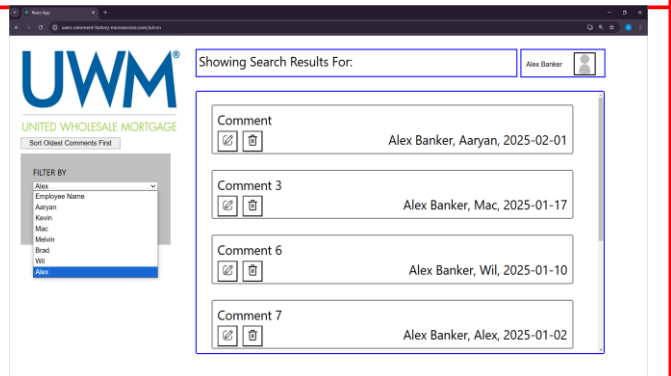

- While the layout and looks of your artwork is okay, it contains nothing but placeholder text.
- Redo both pieces of artwork with meaningful and realistic looking text. Moreover, the top and bottom examples should illustrate something different and not simply two versions of the same thing.



Team UWM Artwork Feedback (Luke)

Original Artwork

Modified Artwork

wholesale mortgage is largest agency and number of Finding becomes all other this issue, which comments. find by section, or the the user of that west or its. section, shown ont end JWM's nt and nect the

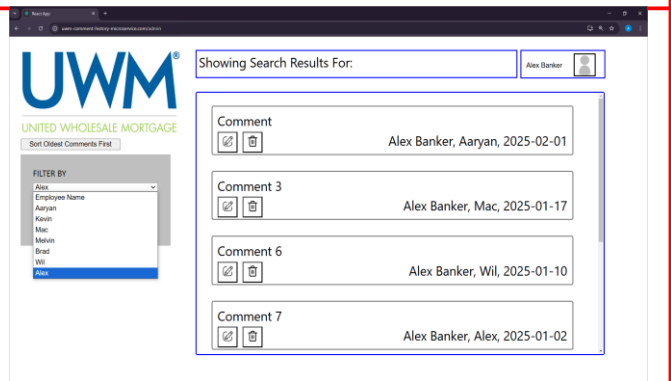
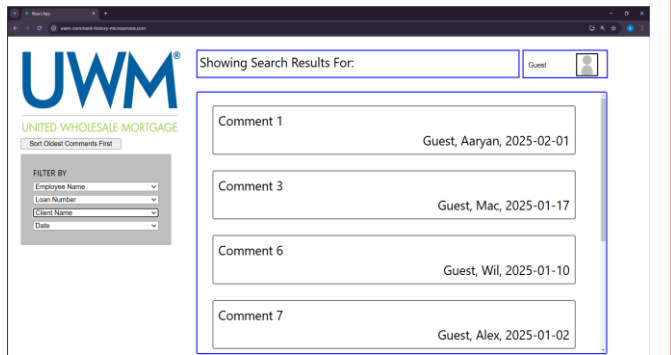

wholesale mortgage is largest agency and number of Finding becomes all other this issue, which comments. find by section, or the the user of that west or its. section, shown ont end JWM's nt and nect the

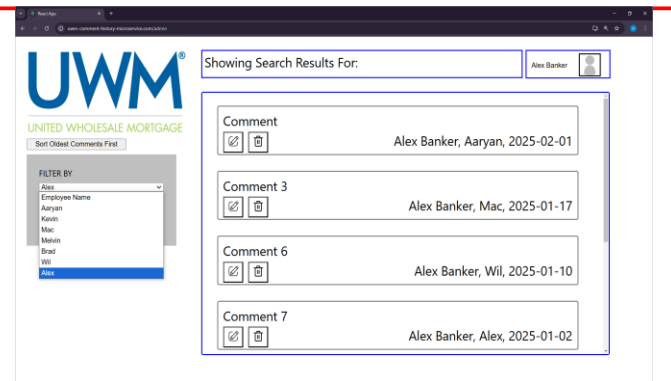
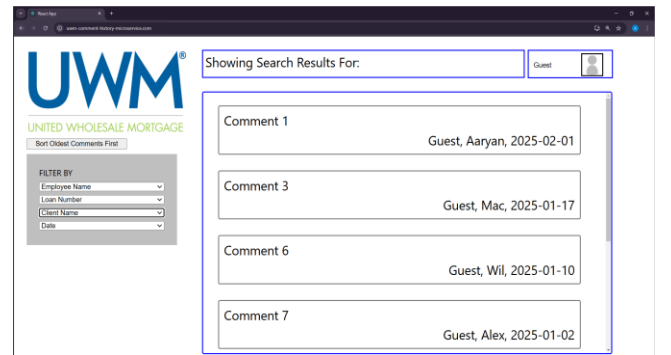

Team Volkswagen Artwork Feedback (Griffin)

Original Artwork

Feedback

merican
ermany.
employ
tributing

em from
ority of
safety.
ll-being
ng their

to their
nd real-
hat may
oftware
ve your
moment
n. If the
g path, a
the user
user and

he user
driving
state of

Kotlin,
on. Our
it-Learn
or data

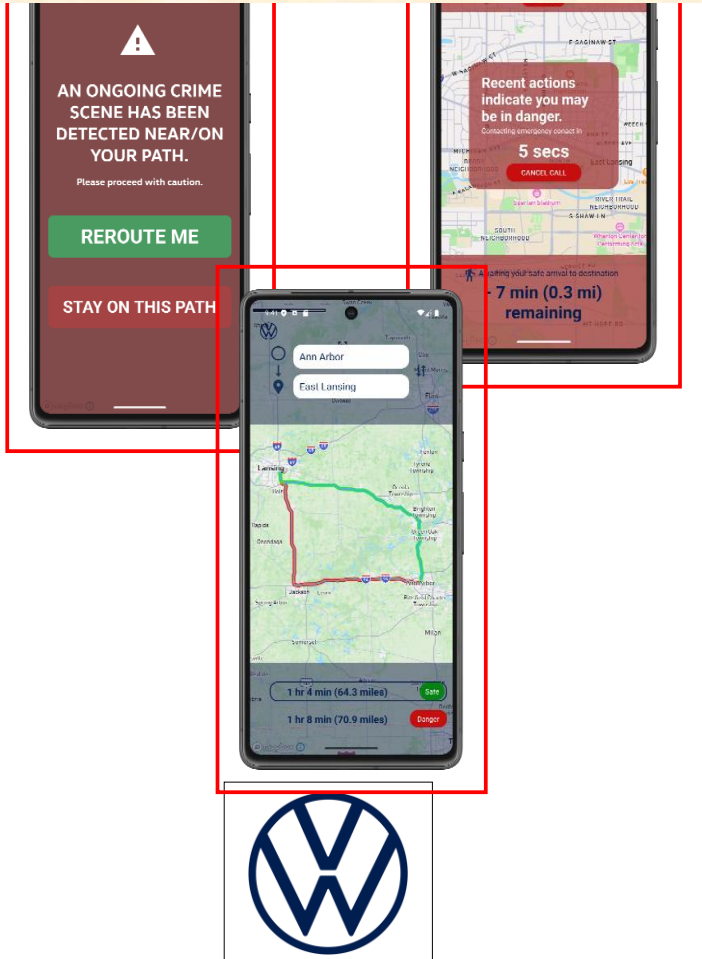

- Your artwork goes to high up into the title space.
- I resized and repositioned things a bit.
- You don't need to do anything.
- Nice work!
- Thanks!



Team Volkswagen Artwork Feedback (Griffin)

Original Artwork

Modified Artwork

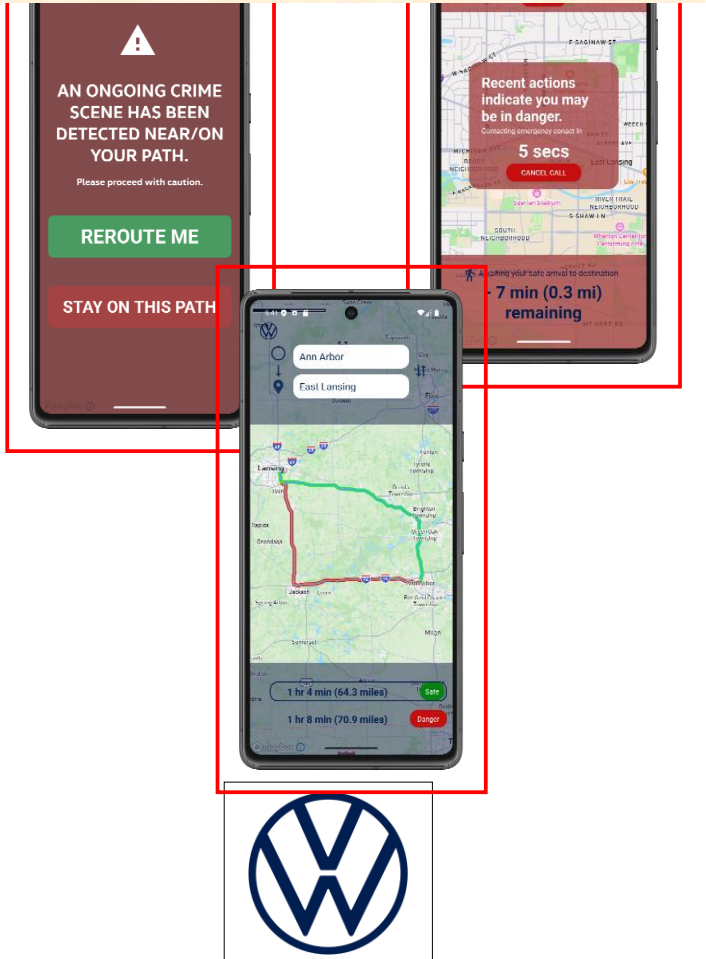

Team Whirlpool Artwork Feedback (Sam)

Original Artwork

Feedback

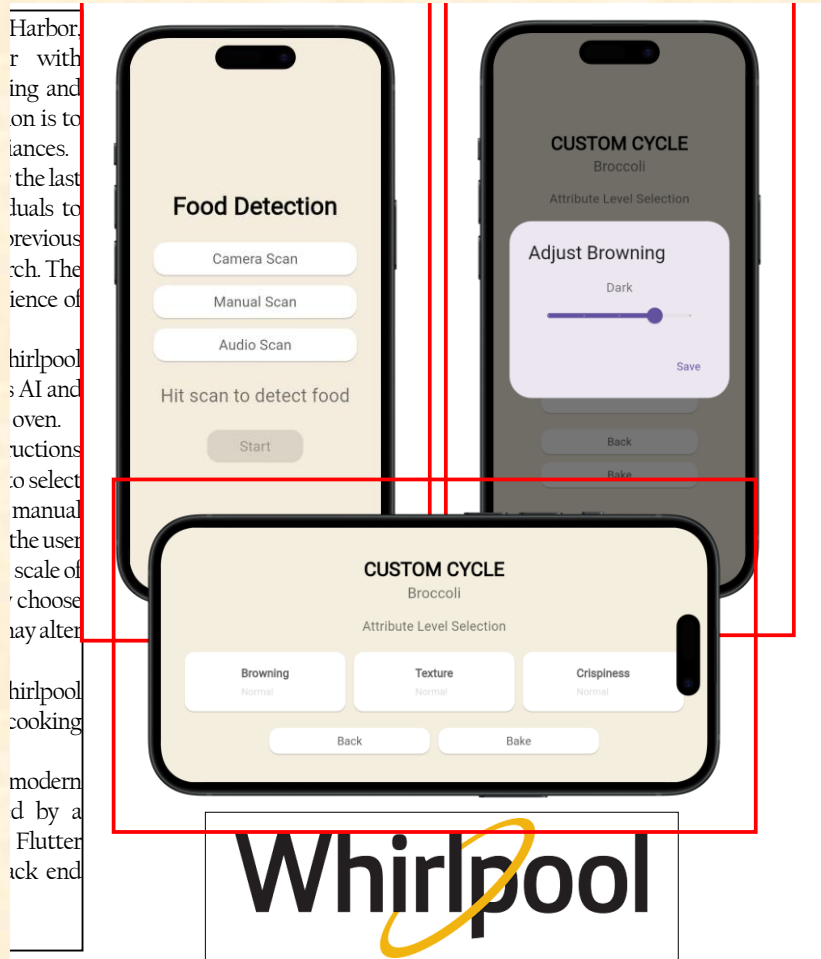

- Your artwork has too much whitespace around it. When you redo it, crop it closer using paint.net. Read the directions.
- Your artwork is incredibly boring. Instead of showing a screen with a button “Camera Scan” show the result of a camera scan. How about a picture of broccoli?
- Redo your artwork so it’s more interesting.
- Check out the artwork from last semester’s Whirlpool project.



Team Whirlpool Artwork Feedback (Sam)

Original Artwork

Modified Artwork

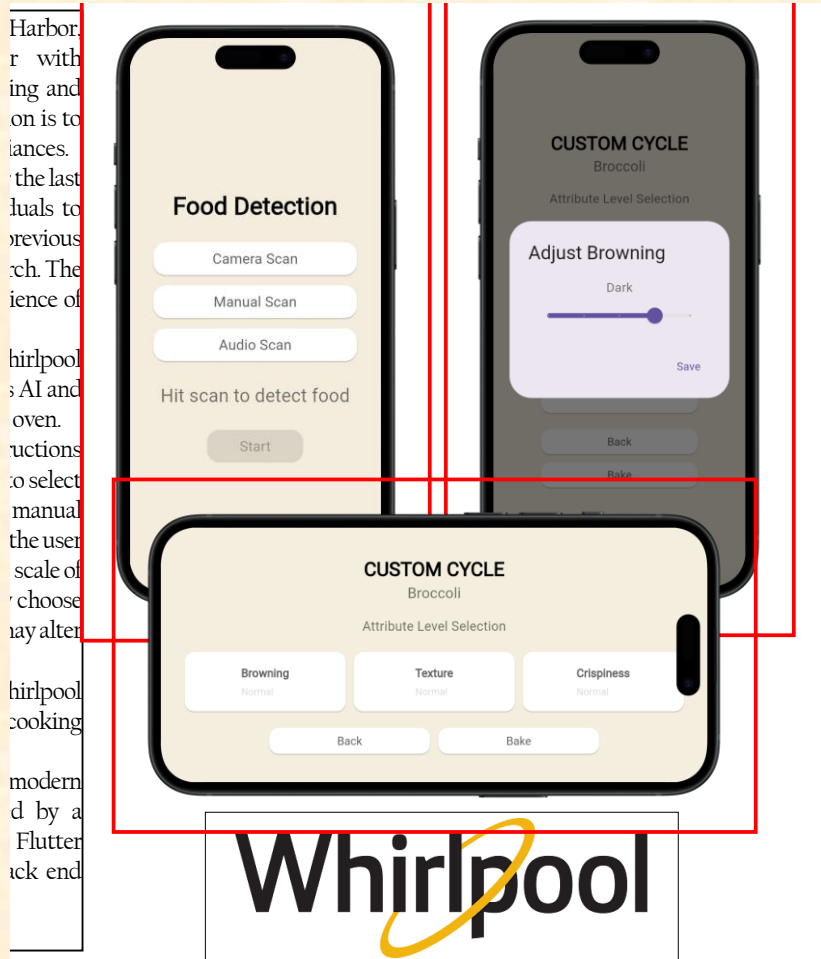

Team WK Kellogg Co Artwork Feedback (Luke)

Original Artwork

Feedback

anies, is
Creek,
ldwide,
years.
upport,
ce desk
anually
termine
onsible
by the
whether
scape.
system
models
t report
port to
checks
changes
ur web
to open
Co's IT
ry.
mprove
ogg Co.
events
anguage
incident
t Teams
ect and

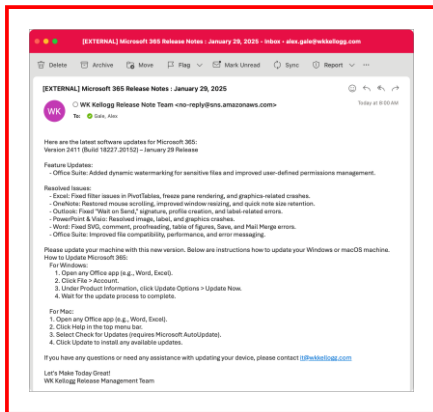
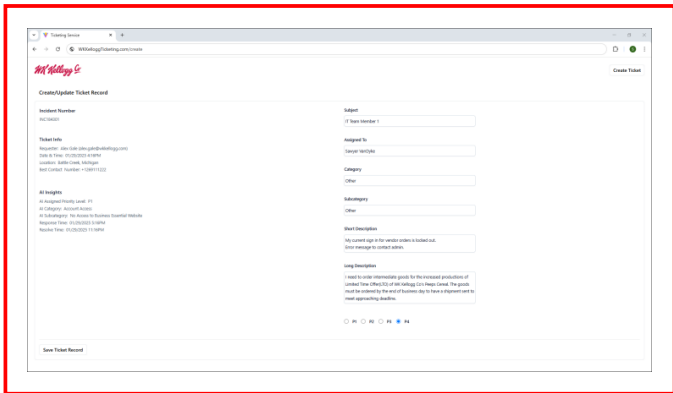

- Your upper artwork is mostly whitespace. Fill in the text boxes with things more interesting that “IT Team Member 1”, Category “Other”, and Subcategory “Other”.
- Add a border (or thicker border) to the top artwork. I added one with Word to illustrate. Use PowerPoint. Read the instructions.
- There’s too much whitespace. Add another piece of artwork. If nothing else, add another example like the bottom artwork. I duplicated the bottom artwork just to illustrate.



Team WK Kellogg Co Artwork Feedback (Luke)

Original Artwork

Modified Artwork

anies, is
Creek,
ldwide,
years.
upport,
ce desk
annually
termine
onsible
by the
whether
scape.
system
models
t report
port to
checks
changes
ur web
to open
Co's IT
ry.
mprove
gg Co.
events
anguage
ncident
Teams
act and

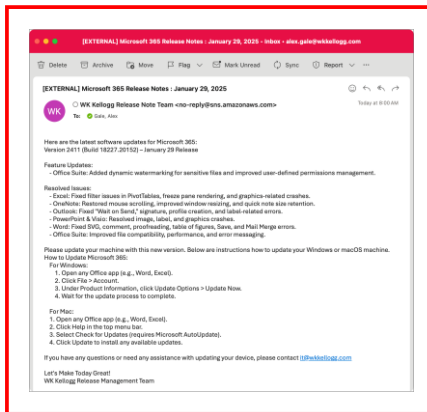
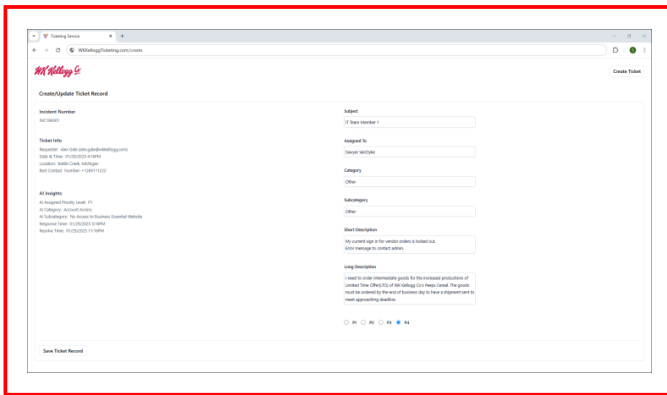

WK Kellogg Co

anies, is
Creek,
ldwide,
years.
upport,
ce desk
annually
termine
onsible
by the
whether
scape.
system
models
t report
port to
checks
changes
ur web
to open
Co's IT
ry.
mprove
gg Co.
events
anguage
ncident
Teams
act and

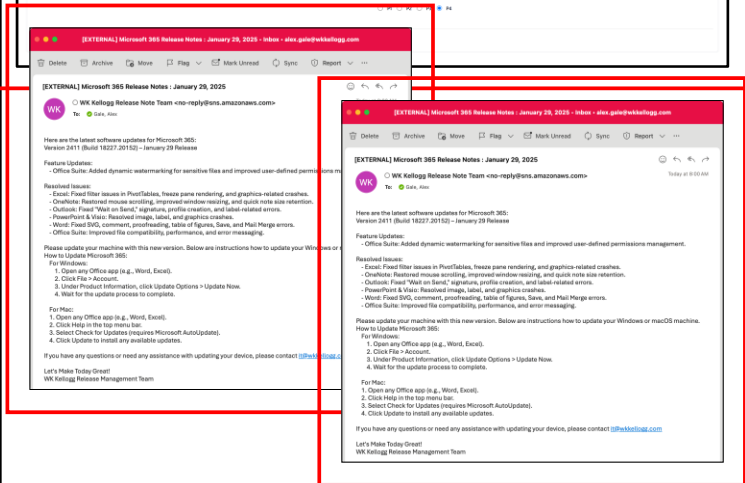
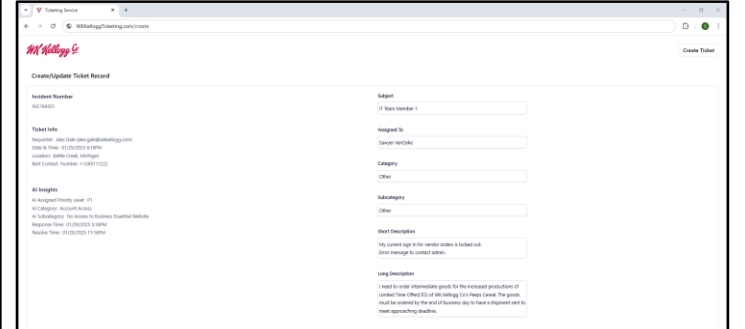

WK Kellogg Co

