

**MICHIGAN STATE**  

---

**UNIVERSITY**

# Beta Presentation

## Electronic Data Interchange (EDI) Monitoring

### The Capstone Experience

Team Stryker

Ravi Grewal  
Ben Gibbons  
Tyson Lance  
Charles Talaga  
Nathan Kowalski

Department of Computer Science and Engineering  
Michigan State University

Fall 2023

*From Students...  
...to Professionals*

# Project Overview

---

- Unify Dashboard Display of Data Across Various Middleware Solutions
- Implement Analytical Features for Close Scrutiny of Transactional Metrics
- Enable Scheduled and Customizable Reporting
- **→ To Assist Stryker's Integration Services Team as Transactional Data Grows**

# System Architecture

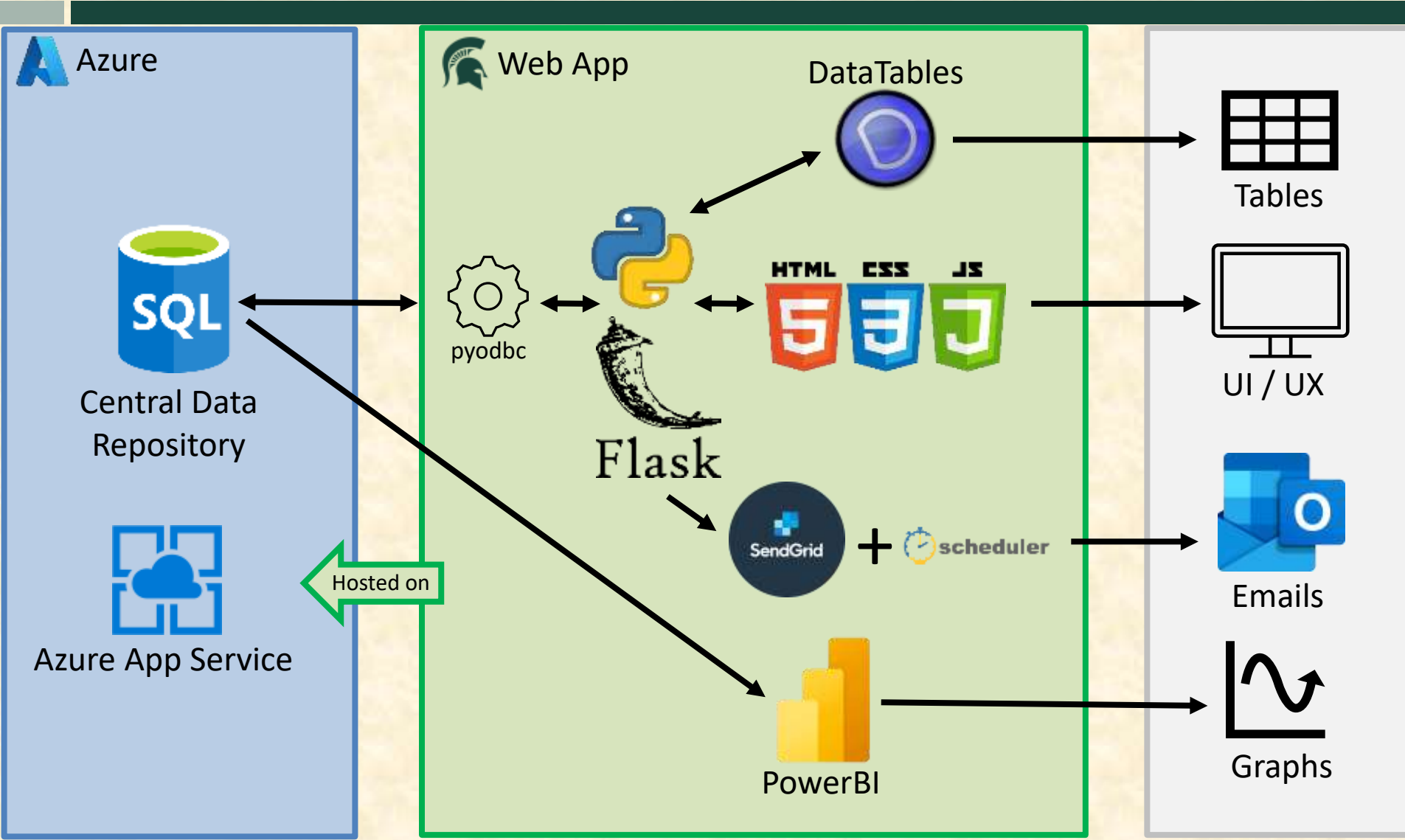

# Search Page

**stryker** EDI Monitoring Dashboard

**Search**

Event Type:  Start Date:  Sender:   
Purchase Order:  End Date:  Receiver:

[Add a filter block +](#) [Apply Filters](#)

[Copy Page](#) [CSV](#) [Export](#)

| Event Type            | Component Name        | GUID                              | Flow ID | Tech Stack | Date Time                     | Sender Identifier | Receiver Identifier | Purchase Order Number |
|-----------------------|-----------------------|-----------------------------------|---------|------------|-------------------------------|-------------------|---------------------|-----------------------|
| PurchaseOrderAckEvent | EdiX124010PoAckTarget | 2d333996343537303731943130943234  | 309803  | OSS B2B    | Tue, 24 Oct 2023 15:51:51 GMT | SYKCMF            | GHX                 | 0000832572            |
| PurchaseOrderAckEvent | EdiX124010PoAckTarget | 38363938363939323931323331373638  | 309802  | OSS B2B    | Tue, 24 Oct 2023 15:51:51 GMT | SYKMED            | GHX                 | 7121105A              |
| PurchaseOrderAckEvent | SapEccO2CPoAckSource  | 2d363236343139343231393831313736  | 316404  | OSS B2B    | Tue, 24 Oct 2023 15:51:51 GMT | SYKINS            | GHX                 | 454456                |
| PurchaseOrderAckEvent | SapEccO2CPoAckSource  | 37343432333932333935323236393936  | 316403  | OSS B2B    | Tue, 24 Oct 2023 15:51:51 GMT | SYKINS            | GHX                 | 0210-378860001        |
| PurchaseOrderAckEvent | SapEccO2CPoAckSource  | 353634363537353730303333833333535 | 316402  | OSS B2B    | Tue, 24 Oct 2023 15:51:51 GMT | SYKMED            | GHX                 | P0020000230698        |
| PurchaseOrderEvent    | EdiX124010PoSource    | 2d373400393133383233393831363835  | 316401  | OSS B2B    | Tue, 24 Oct 2023 15:51:50 GMT | GHX               | SYKENDO             | 51601929815           |
| PurchaseOrderEvent    | EdiX124010PoSource    | 33333517303032373935333838373337  | 316400  | OSS B2B    | Tue, 24 Oct 2023 15:51:50 GMT | GHX               | SYKNVC              | U2875162-24           |
| PurchaseOrderEvent    | EdiX124010PoSource    | 2d383631323332333230303035313433  | 316399  | OSS B2B    | Tue, 24 Oct 2023 15:51:50 GMT | GHX               | SYKORIM2            | P000631293            |
| PurchaseOrderEvent    | EdiX124010PoSource    | 38383030333732383532393839303632  | 316398  | OSS B2B    | Tue, 24 Oct 2023 15:51:50 GMT | GHX               | SYKINS              | P240007234            |
| PurchaseOrderEvent    | SapEccO2CPoTarget     | 34343139353737373731313232393230  | 316395  | OSS B2B    | Tue, 24 Oct 2023 15:51:48 GMT | GHX               | SYKINS              | 0002394954            |

# Search Page - Filtered

**stryker** EDI Monitoring Dashboard

**Search**

Event Type:  Start Date:  Sender:

Purchase Order:  End Date:  Receiver:

All of this:

or

Or all of this:

| Event Type            | Component Name        | GUID                              | Flow ID | Tech Stack | Date Time                     | Sender Identifier | Receiver Identifier | Purchase Order Number |
|-----------------------|-----------------------|-----------------------------------|---------|------------|-------------------------------|-------------------|---------------------|-----------------------|
| PurchaseOrderAckEvent | Ed0X124010PoAckTarget | 243339936343537303731343130343234 | 309803  | OSS B2B    | Tue, 24 Oct 2023 15:51:51 GMT | SYKCMF            | GHX                 | 000832572             |
| PurchaseOrderAckEvent | Ed0X124010PoAckTarget | 38363938363939333931323331373638  | 309802  | OSS B2B    | Tue, 24 Oct 2023 15:51:51 GMT | SYKXED            | GHX                 | 7121105A              |

# Reports Page

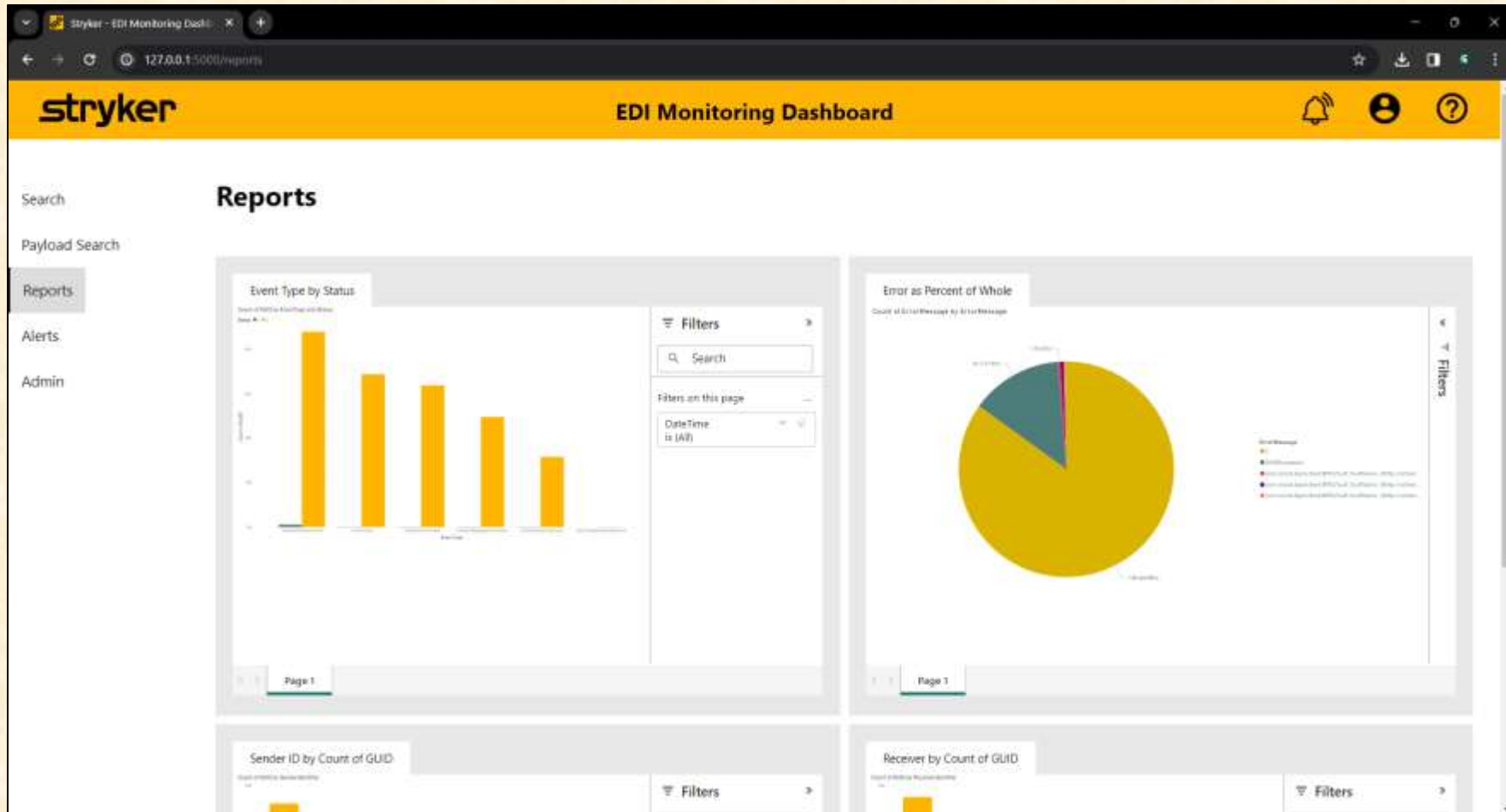

# Alerts Page

| Name           | Alert Type                           | Schedule   | Email                   | Status |
|----------------|--------------------------------------|------------|-------------------------|--------|
| Monthly Demo   | All Failed Transactions              | Monthly    | ravi.grewal@stryker.com | ACTIVE |
| Hourly Demo    | Failed Invoice Events                | Hourly     | ravi.grewal@stryker.com | ACTIVE |
| Weekly Demo    | Errors per Component                 | Weekly     | ravi.grewal@stryker.com | ACTIVE |
| Half Hour Demo | Failed Transactions in Last 24 Hours | 30 minutes | ravi.grewal@stryker.com | ACTIVE |

# Admin Panel – Search Config

**Search Columns Configuration (Left Table)**

| Column Name         | Displayed Columns                   | Filter Options                      |
|---------------------|-------------------------------------|-------------------------------------|
| EventType           | <input checked="" type="checkbox"/> | <input checked="" type="checkbox"/> |
| ComponentName       | <input checked="" type="checkbox"/> | <input checked="" type="checkbox"/> |
| GUID                | <input checked="" type="checkbox"/> | <input checked="" type="checkbox"/> |
| FlowId              | <input checked="" type="checkbox"/> | <input checked="" type="checkbox"/> |
| TechStack           | <input checked="" type="checkbox"/> | <input checked="" type="checkbox"/> |
| DateTime            | <input checked="" type="checkbox"/> | <input checked="" type="checkbox"/> |
| SenderIdIdentifier  | <input checked="" type="checkbox"/> | <input checked="" type="checkbox"/> |
| ReceiverIdentifier  | <input checked="" type="checkbox"/> | <input checked="" type="checkbox"/> |
| PurchaseOrderNumber | <input checked="" type="checkbox"/> | <input checked="" type="checkbox"/> |
| SalesOrderNumber    | <input checked="" type="checkbox"/> | <input checked="" type="checkbox"/> |
| ASNNumber           | <input checked="" type="checkbox"/> | <input checked="" type="checkbox"/> |
| InvoiceNumber       | <input checked="" type="checkbox"/> | <input checked="" type="checkbox"/> |
| Status              | <input checked="" type="checkbox"/> | <input checked="" type="checkbox"/> |
| ErrorMessage        | <input checked="" type="checkbox"/> | <input checked="" type="checkbox"/> |

**Search Columns Configuration (Right Table)**

| Column Name       | Displayed Columns                   | Filter Options                      |
|-------------------|-------------------------------------|-------------------------------------|
| DVMResponse       | <input checked="" type="checkbox"/> | <input checked="" type="checkbox"/> |
| fileName          | <input checked="" type="checkbox"/> | <input checked="" type="checkbox"/> |
| strAttribute1     | <input type="checkbox"/>            | <input type="checkbox"/>            |
| strAttribute2     | <input type="checkbox"/>            | <input type="checkbox"/>            |
| strAttribute3     | <input type="checkbox"/>            | <input type="checkbox"/>            |
| intAttribute1     | <input type="checkbox"/>            | <input type="checkbox"/>            |
| intAttribute2     | <input type="checkbox"/>            | <input type="checkbox"/>            |
| intAttribute3     | <input type="checkbox"/>            | <input type="checkbox"/>            |
| floatAttribute1   | <input type="checkbox"/>            | <input type="checkbox"/>            |
| floatAttribute2   | <input type="checkbox"/>            | <input type="checkbox"/>            |
| floatAttribute3   | <input type="checkbox"/>            | <input type="checkbox"/>            |
| booleanAttribute1 | <input type="checkbox"/>            | <input type="checkbox"/>            |
| booleanAttribute2 | <input type="checkbox"/>            | <input type="checkbox"/>            |
| booleanAttribute3 | <input type="checkbox"/>            | <input type="checkbox"/>            |

# Admin Panel – Alert Presets

| Preset ID | Alert Type Name                      | Associated Query  | Status | Actions              |
|-----------|--------------------------------------|---|--------|----------------------|
| 5         | DVM Errors                           | SELECT * FROM [dbo].[B2B_EVENT_INFO_TST] WHERE DVMResponse IS NOT NULL  | Active | <a href="#">Edit</a> |
| 6         | All Failed Transactions              | SELECT * FROM [dbo].[B2B_EVENT_INFO_TST] WHERE Status = 'E'   | Active | <a href="#">Edit</a> |
| 7         | Failed Purchase Orders               | SELECT * FROM [dbo].[B2B_EVENT_INFO_TST] WHERE EventType = 'PurchaseOrder' AND Status = 'E'   | Active | <a href="#">Edit</a> |
| 8         | Failed Invoice Events                | SELECT * FROM [dbo].[B2B_EVENT_INFO_TST] WHERE EventType = 'InvoiceEvent' AND Status = 'E'  | Active | <a href="#">Edit</a> |
| 9         | Failed Purchase Order Change Events  | SELECT * FROM [dbo].[B2B_EVENT_INFO_TST] WHERE EventType = 'PurchaseOrderChgEvent' AND Status = 'E'   | Active | <a href="#">Edit</a> |
| 10        | Failed Transactions in Last 24 Hours | SELECT * FROM [dbo].[B2B_EVENT_INFO_TST] WHERE Status = 'E' AND DateTime > DATEADD(DAY, -1, GETDATE())  | Active | <a href="#">Edit</a> |
| 12        | Errors per Sender                    | SELECT SenderIdentifier, COUNT(*) as ErrorCount FROM [dbo].[B2B_EVENT_INFO_TST] WHERE Status = 'E' GROUP BY SenderIdentifier ORDER BY ErrorCount DESC     | Active | <a href="#">Edit</a> |
| 13        | Errors per Receiver                  | SELECT ReceiverIdentifier, COUNT(*) as ErrorCount FROM [dbo].[B2B_EVENT_INFO_TST] WHERE Status = 'E' GROUP BY ReceiverIdentifier ORDER BY ErrorCount DESC | Active | <a href="#">Edit</a> |
| 14        | Errors per Component                 | SELECT ComponentName, COUNT(*) as ErrorCount FROM [dbo].[B2B_EVENT_INFO_TST] WHERE Status = 'E' GROUP BY ComponentName ORDER BY ErrorCount DESC           | Active | <a href="#">Edit</a> |

# Admin Panel – Report Presets

| Preset ID | Report Name                | Type    | Description | Display | Actions |
|-----------|----------------------------|---------|-------------|---------|---------|
| 1         | Event Type by Status       | DEFAULT | None        | Active  | Edit    |
| 2         | Error as Percent of Whole  | DEFAULT | None        | Active  | Edit    |
| 3         | Sender ID by Count of GUID | DEFAULT | None        | Active  | Edit    |
| 4         | Receiver by Count of GUID  | DEFAULT | None        | Active  | Edit    |

# User Details

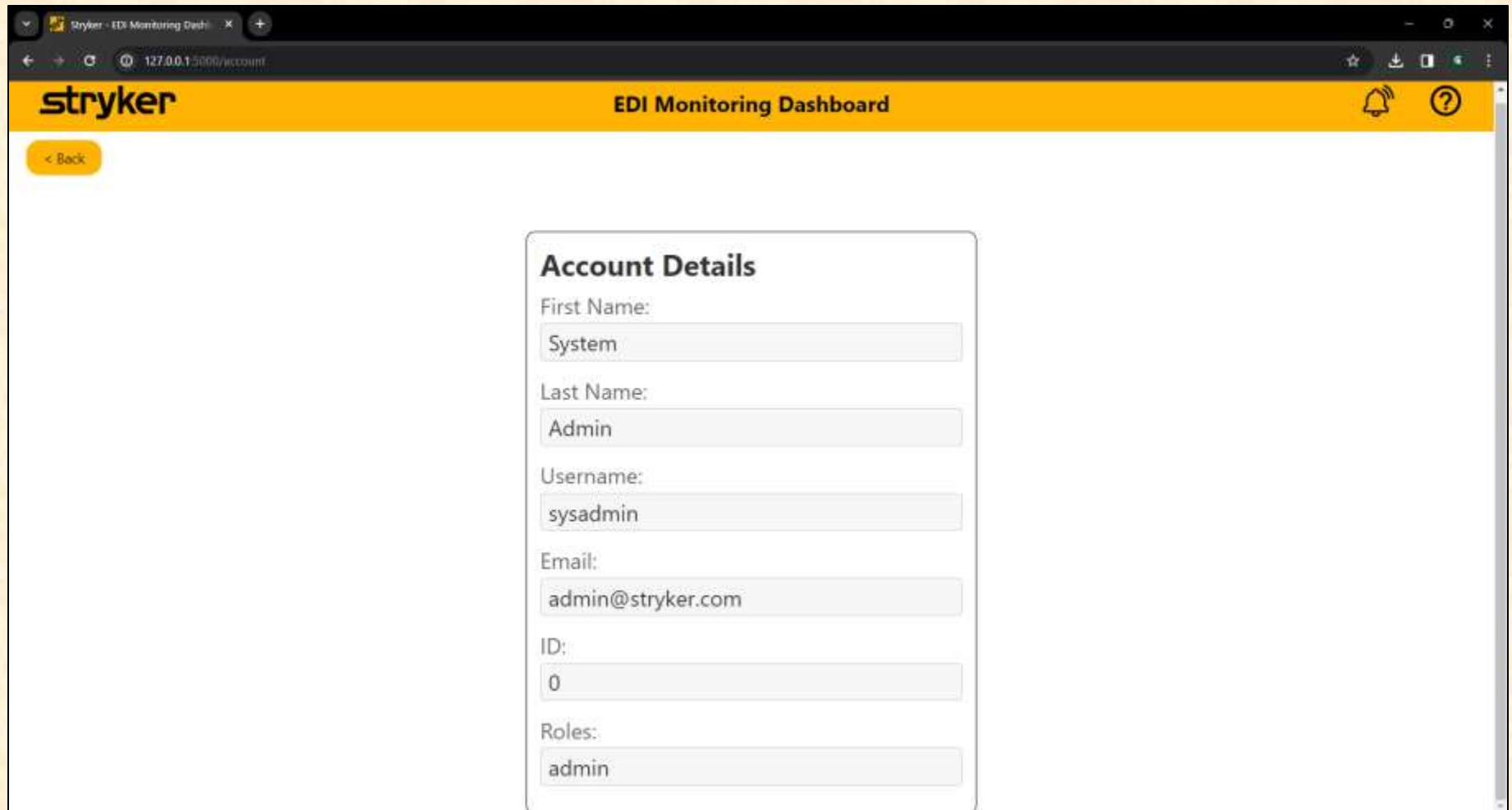

| Field Label | Value             |
|-------------|-------------------|
| First Name: | System            |
| Last Name:  | Admin             |
| Username:   | sysadmin          |
| Email:      | admin@stryker.com |
| ID:         | 0                 |
| Roles:      | admin             |

# What's left to do?

- Stretch Goals
  - User/role management panel
  - Single Sign-on (SSO) / OAuth 2.0
  - (?) NoSQL database for Payloads
- Other Tasks
  - UI Touch-ups
  - Enhance query performance with connection pooling
  - Email SMTP config with Stryker credentials

# Questions?

---

?

?

?

?

?

?

?

?

?

