

MICHIGAN STATE

UNIVERSITY

Beta Presentation

Digital Banking Car App

The Capstone Experience

Team MSUFCU

Makayla Allen

Danny Buglak

Senan Haque

Gavin Mraz

Lucas Nogueira Pires

Department of Computer Science and Engineering
Michigan State University

Fall 2023



*From Students...
...to Professionals*

Project Overview

- MSUFCU is an American credit union headquartered in East Lansing, MI
- Proof of concept Android Auto Application
- Simple UX and UI to achieve banking tasks
- Voice activated controls and one touch capabilities
- Safe banking experience within vehicle



System Architecture

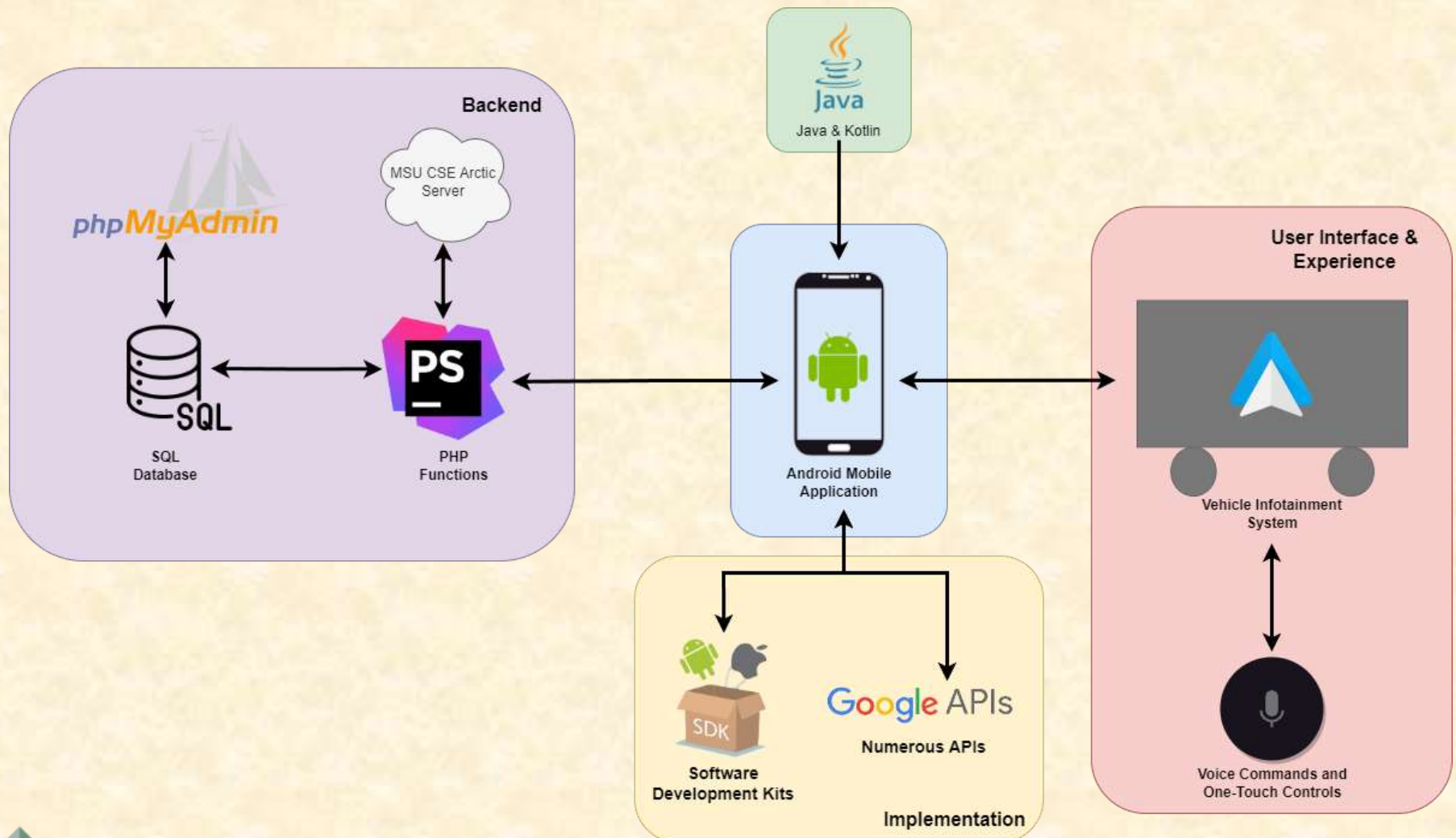

Mobile Home Screen

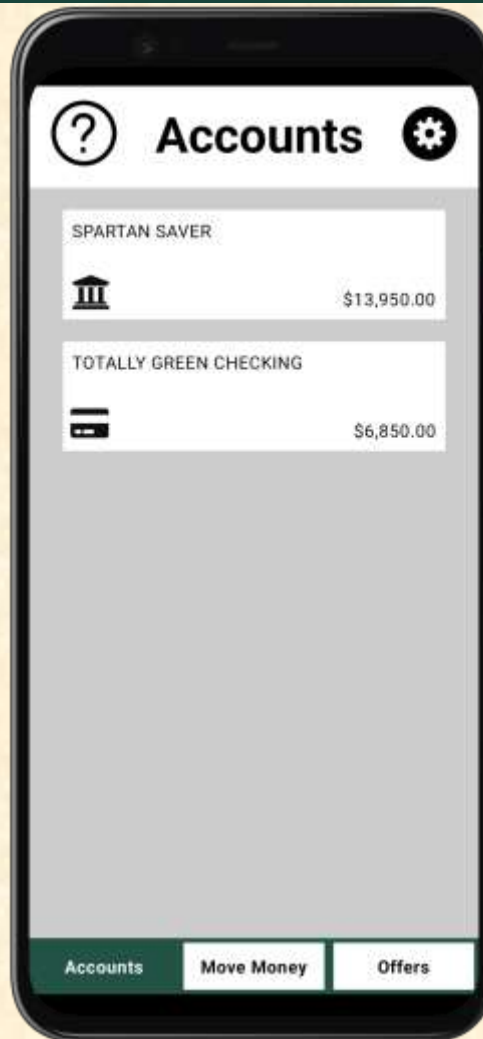

Mobile PIN Setting & Viewing

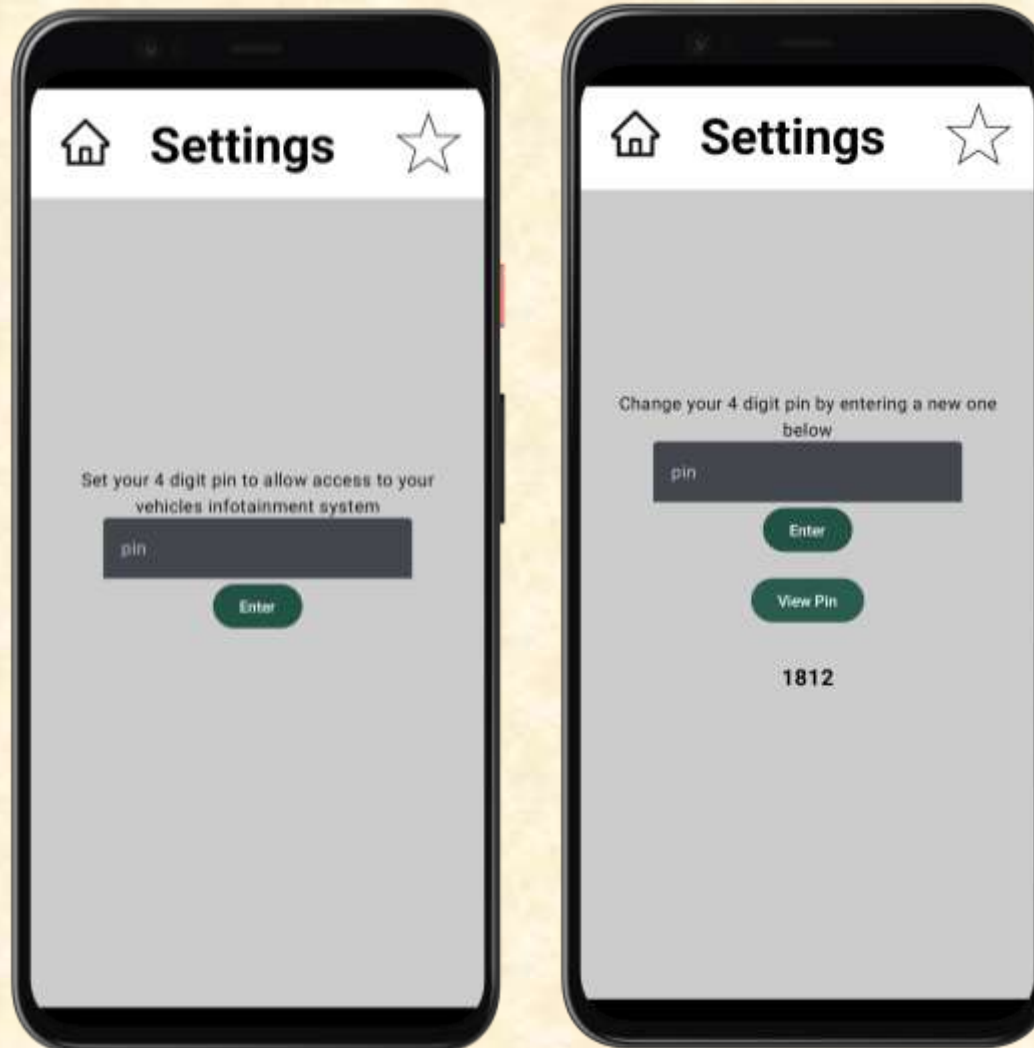

Mobile Favorites

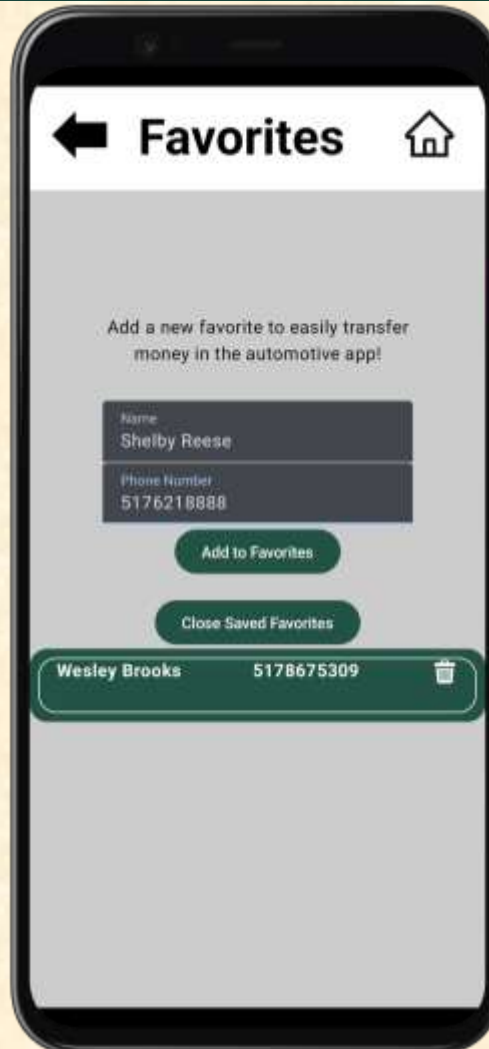

Automotive Home Screen

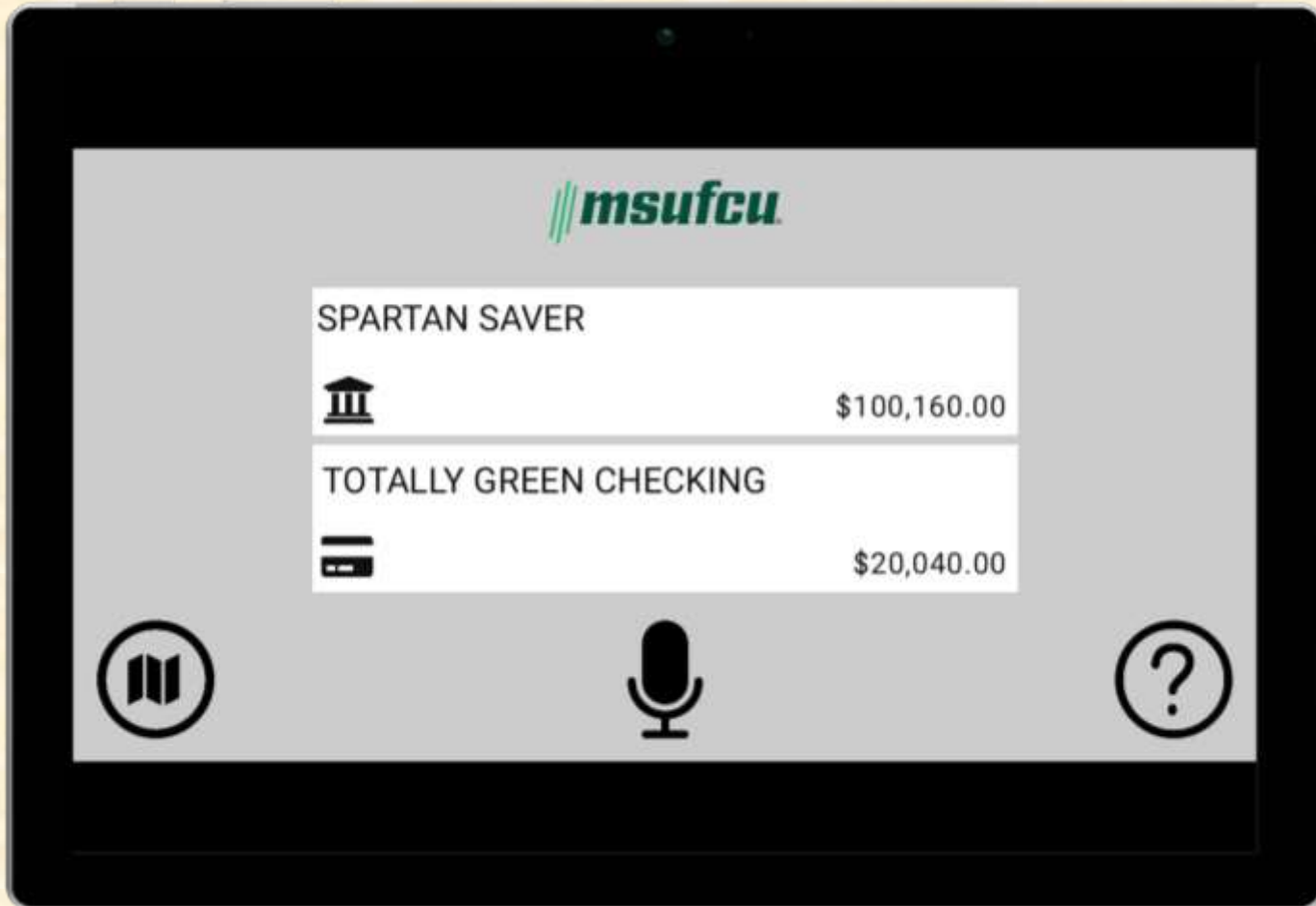

Automotive Transactions

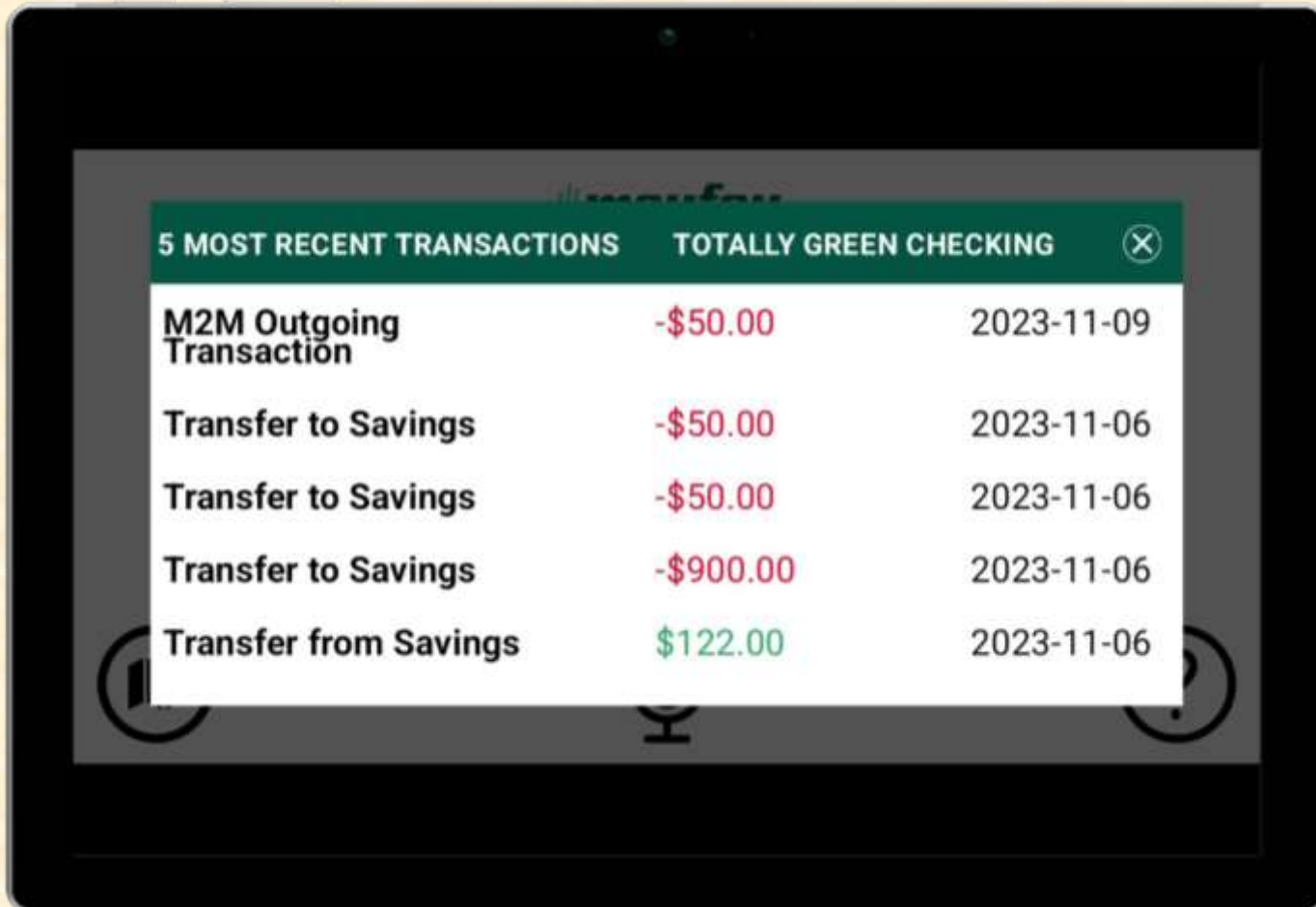

A screenshot of a mobile banking application interface. At the top, there is a dark green header bar with the text "5 MOST RECENT TRANSACTIONS" and "TOTALLY GREEN CHECKING" in white, followed by a close button (an 'X' in a circle). Below this header is a list of five transactions. Each transaction row contains the transaction description, the amount (with a minus sign for outgoing and a plus sign for incoming), and the date. The amounts are color-coded: red for outgoing and green for incoming. The background of the app is dark grey with some faint icons visible at the bottom.

5 MOST RECENT TRANSACTIONS	TOTALLY GREEN CHECKING	
M2M Outgoing Transaction	-\$50.00	2023-11-09
Transfer to Savings	-\$50.00	2023-11-06
Transfer to Savings	-\$50.00	2023-11-06
Transfer to Savings	-\$900.00	2023-11-06
Transfer from Savings	\$122.00	2023-11-06



Automotive Local Loyalties

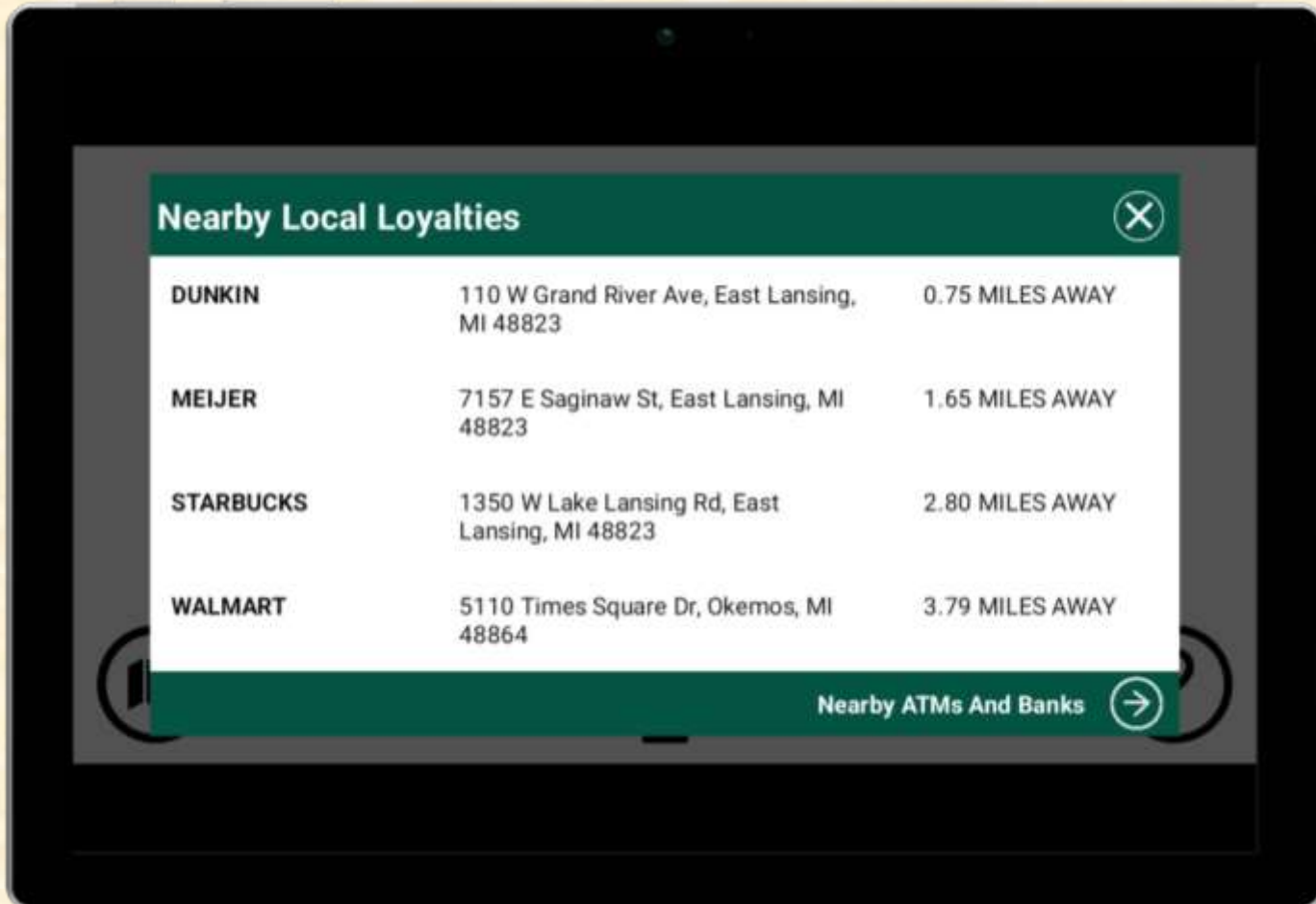

Automotive M2M Confirmation

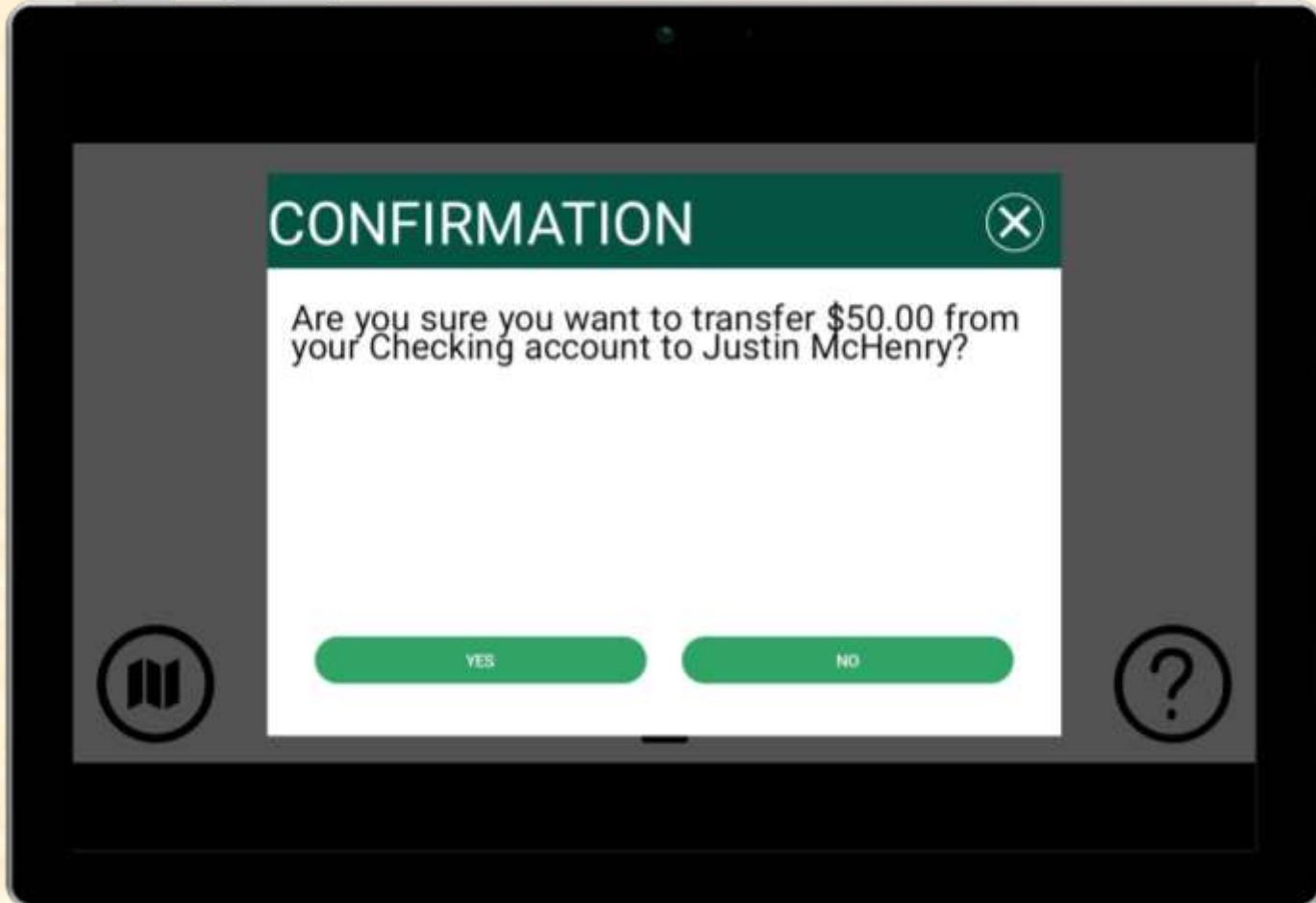

What's left to do?

- Stretch Goals
 - Scheduled transfers
 - Quick balances service
 - “Hello *user’s name*” on automotive log in
 - External transfers
- Other Tasks
 - Clean up UI
 - Clean up code and code documentation for MSUFCU



Questions?

?

?

?

?

?

?

?

?

?

