

MICHIGAN STATE

UNIVERSITY

Beta Presentation Infinity Gauntlet

The Capstone Experience

Team Kohl's

Andrew Gardner

Gary M. Service

John Foss

Kaiwen Jiang

Srikar Kante

Department of Computer Science and Engineering

Michigan State University

Fall 2023

*From Students...
...to Professionals*

Project Overview

- Kohl's does much development in house
- Managing cloud service providers is hard
 - Amazon Web Services
 - Google Cloud Platform
 - Microsoft Azure
- The Infinity Gauntlet streamlines this process
- Developers can spin up a server with only a few clicks
- This saves developers time

System Architecture

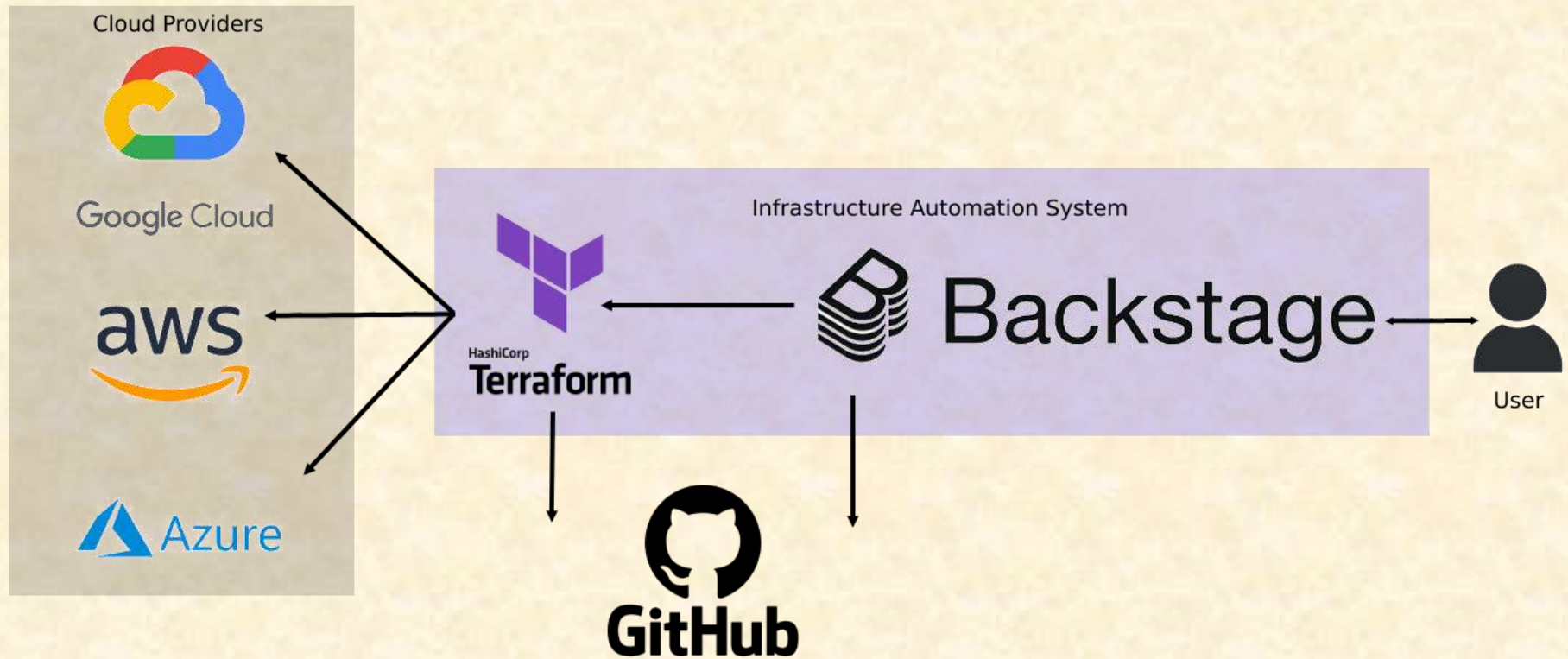

Backstage Templates

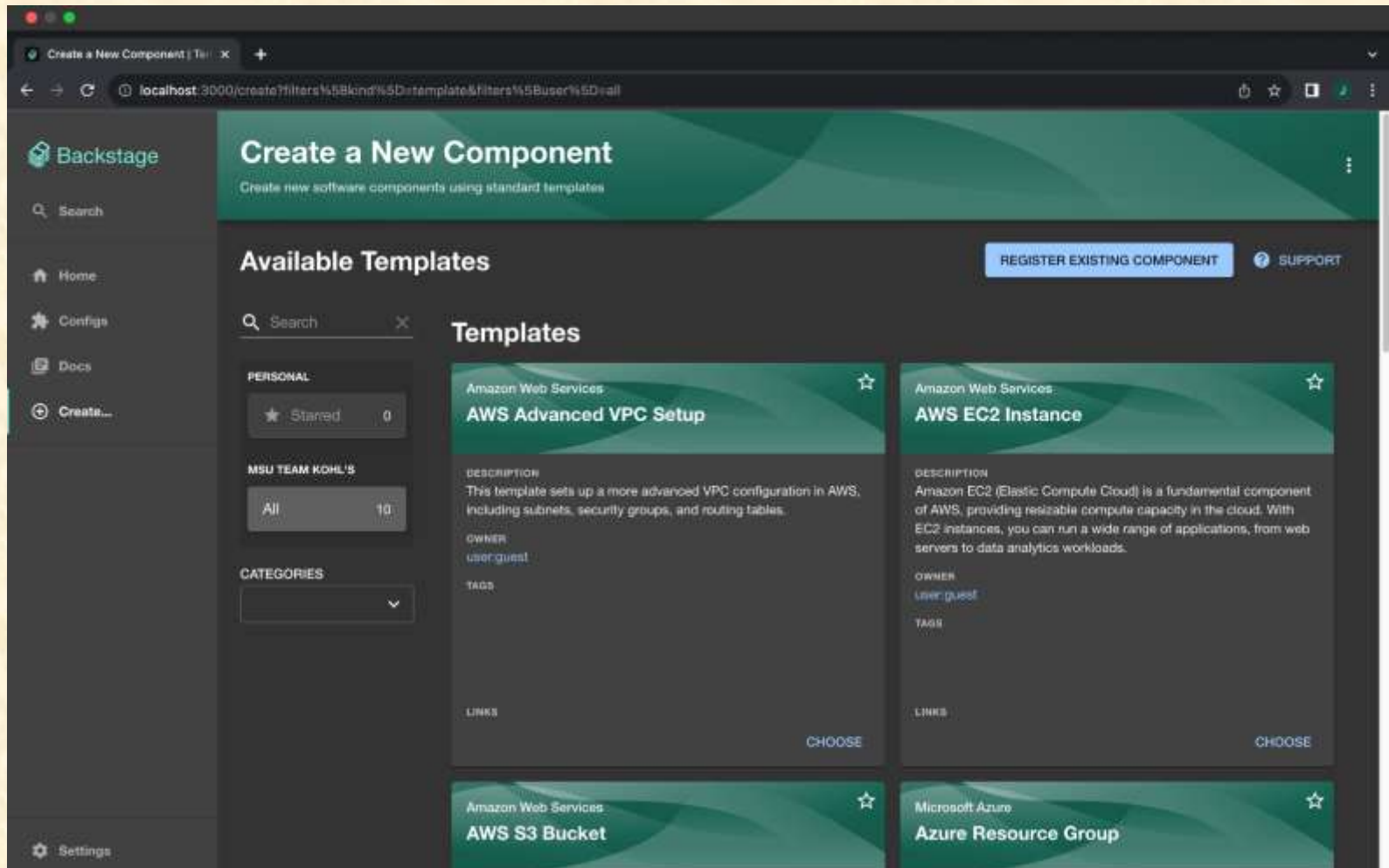

Input within a Template

- Step 1:** "Fill in ProjectId, Region, Zone, Machine Type." (indicated by a blue circle with '1')
- Project ID:** A text input field with the placeholder "Project ID (Ex. 'virtual-machine-1')*" and a sub-label "Name of Compute Engine VM".
- Region:** A dropdown menu with "us-central" selected and a sub-label "Pick a region".
- Zone:** A dropdown menu with "A" selected and a sub-label "Zone information from region".
- Navigation:** "BACK" and "NEXT STEP" buttons.
- Step 2:** "Machine Type" (indicated by a blue circle with '2') is partially visible at the bottom.

At the bottom left of the sidebar, there is a "Settings" link with a gear icon.

Template Actions & Output

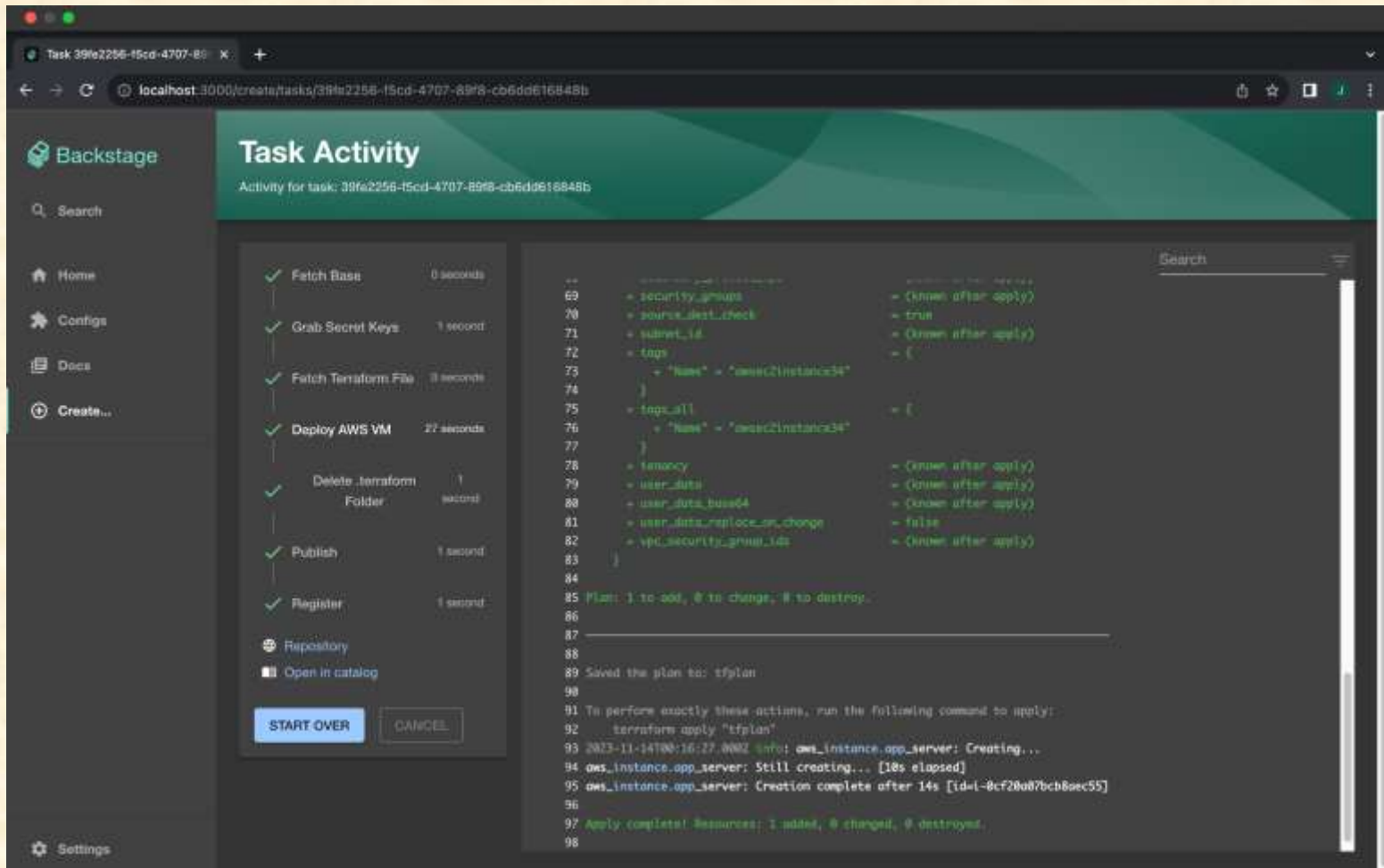

- Fetch Base (0 seconds)
- Grab Secret Keys (1 second)
- Fetch Terraform File (3 seconds)
- Deploy AWS VM (27 seconds)
- Delete .terraform Folder (1 second)
- Publish (1 second)
- Register (1 second)

Below the list are buttons for 'START OVER' and 'CANCEL', and a 'Repository' section with 'Open in catalog'.

The right panel displays the output of the task, showing a Terraform configuration snippet and the execution log:

```
69 > security_groups = (known after apply)
70 > source_dest_check = true
71 > subnet_id = (known after apply)
72 > tags = {
73   + "Name" = "awssec2instances34"
74 }
75 > tags_all = {
76   + "Name" = "awssec2instances34"
77 }
78 > tenancy = (known after apply)
79 > user_data = (known after apply)
80 > user_data_base64 = (known after apply)
81 > user_data_replace_on_change = false
82 > vpc_security_group_ids = (known after apply)
83
84
85 Plan: 1 to add, 0 to change, 0 to destroy.
86
87
88 Saved the plan to: tfplan
89
90 To perform exactly these actions, run the following command to apply:
91 terraform apply "tfplan"
92 2023-11-14T00:16:27.000Z info: aws_instance.app_server: Creating...
93 aws_instance.app_server: Still creating... [10s elapsed]
94 aws_instance.app_server: Creation complete after 14s [id=L-0cf20a07bcb8a6c55]
95
96 Apply complete! Resources: 1 added, 0 changed, 0 destroyed.
97
98
```

Home Page with Components

NAME	DESCRIPTION	ACTIONS
component:awssec2instance34		○
component:gcpstoragebucket824		○
component:gcpvirtualmachine80		○

What's left to do?

- Stretch Goals
 - Backstage theme
 - Docs page
 - Output URLs
 - Expand catalog pages
- Other Tasks
 - Fix persistence issues
 - Ensure everything is destroyed
 - Unregister components in catalog
 - Make templates consistent
 - Clean up code

Questions?

?

?

?

?

?

?

?

?

?

