

MICHIGAN STATE
UNIVERSITY

Beta Presentation

**Adaptive Assessment Generator for
Tech-Ops Training
The Capstone Experience**

Team United Airlines Training

Akhil Tatineni

Aref Zeitoun

Eshan Dixit

Eric Raines

Lama Alqrni

Thad Greiner

Department of Computer Science and Engineering
Michigan State University

Spring 2023

*From Students...
...to Professionals*

Project Overview

- Web application for adaptive training of United Airlines Training employees
- Seperate viewpoints for students, instructors and admins
- Students can view content and take quizzes
- Instructors can add content and quizzes
- Admin manages classrooms and assign instructors
- AI-generated and manual questions

System Architecture

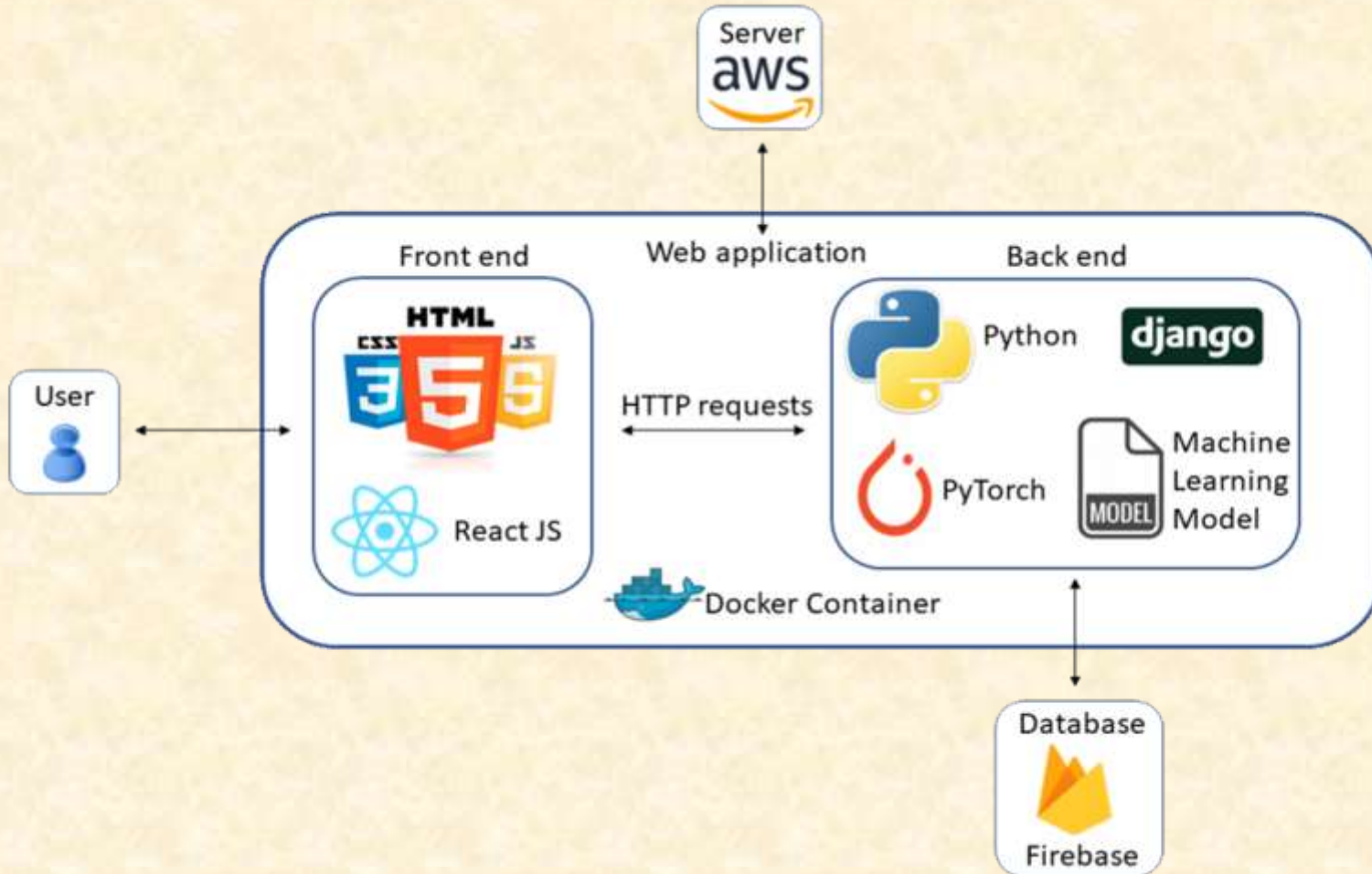

Admin Classroom

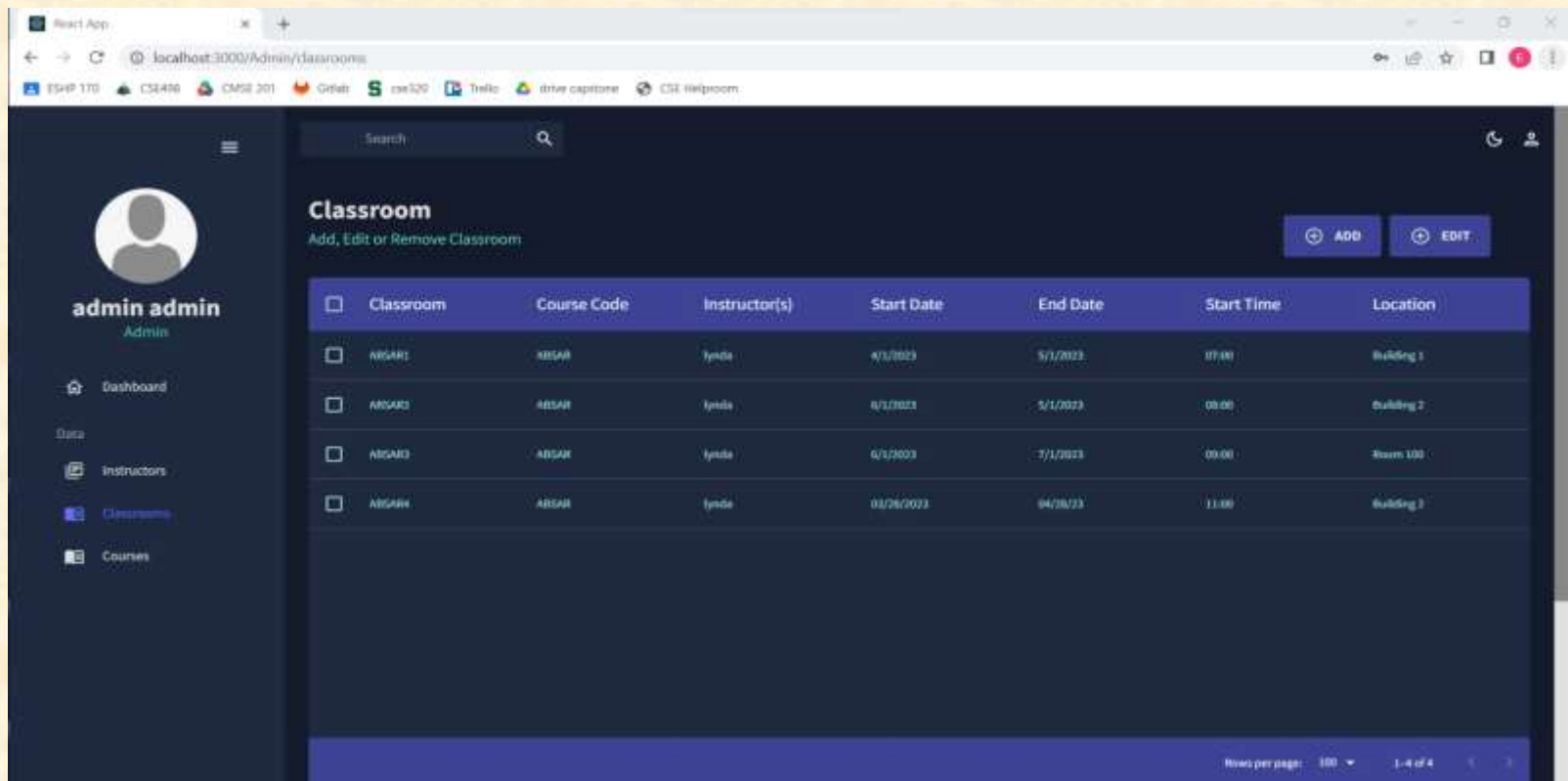

Classroom	Course Code	Instructor(s)	Start Date	End Date	Start Time	Location	
<input type="checkbox"/>	ABGAR1	ABGAR	fynda	4/1/2023	5/1/2023	07:00	Building 1
<input type="checkbox"/>	ABGAR2	ABGAR	fynda	6/1/2023	5/1/2023	08:00	Building 2
<input type="checkbox"/>	ABGAR3	ABGAR	fynda	6/1/2023	7/1/2023	09:00	Room 100
<input type="checkbox"/>	ABGAR4	ABGAR	fynda	03/26/2023	04/08/23	11:00	Building 3

At the bottom right of the table, there is a pagination control showing `Rows per page: 100` and `1 - 4 of 4`.

Instructor Dashboard

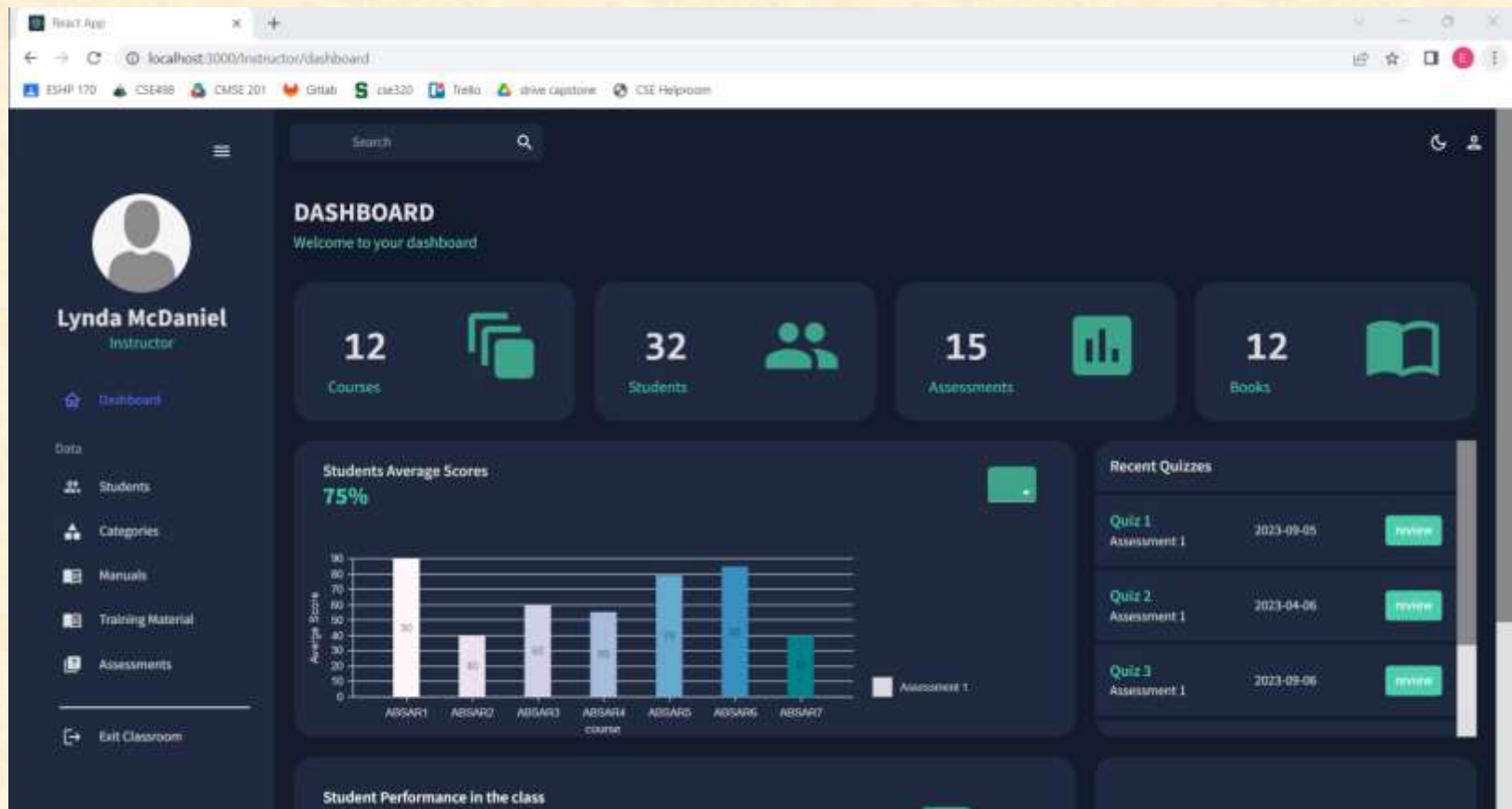

Generate Question Types

Question	Question Type	AI Generated	Correct Answer	Answer Choices
<input type="checkbox"/> What is a cockpit?	multiple-choice	true	control seat	control seat, navigator, cabin
<input type="checkbox"/> What is the seating configuration for a 737?	multiple-choice	true	3-2-3	2-2-2, 3-3-3, 3-3-4
<input type="checkbox"/> What are the locations of the overhead bins?	multiple-choice	true	Galley/overhead	undefined, undefined, undefined
<input type="checkbox"/> Is it safe to access the overhead bins while the aircraft is in flight?	boolean	true	false	true, undefined, undefined
<input type="checkbox"/> Does the Q-Link 2 configuration have an all-galley seat?	true-false	true	True	False, undefined, undefined
<input type="checkbox"/> How many seats are in the first class cabin of an A320?	short-answer	true	8	undefined, undefined, undefined
<input type="checkbox"/> What is the maximum number of seats in the coach cabin of an A320?	multiple-choice	true	78	98, 108, 135
<input type="checkbox"/> What is the maximum number of seats in the A320's Cabin?	short-answer	true	98	undefined, undefined, undefined

Student Quiz Page

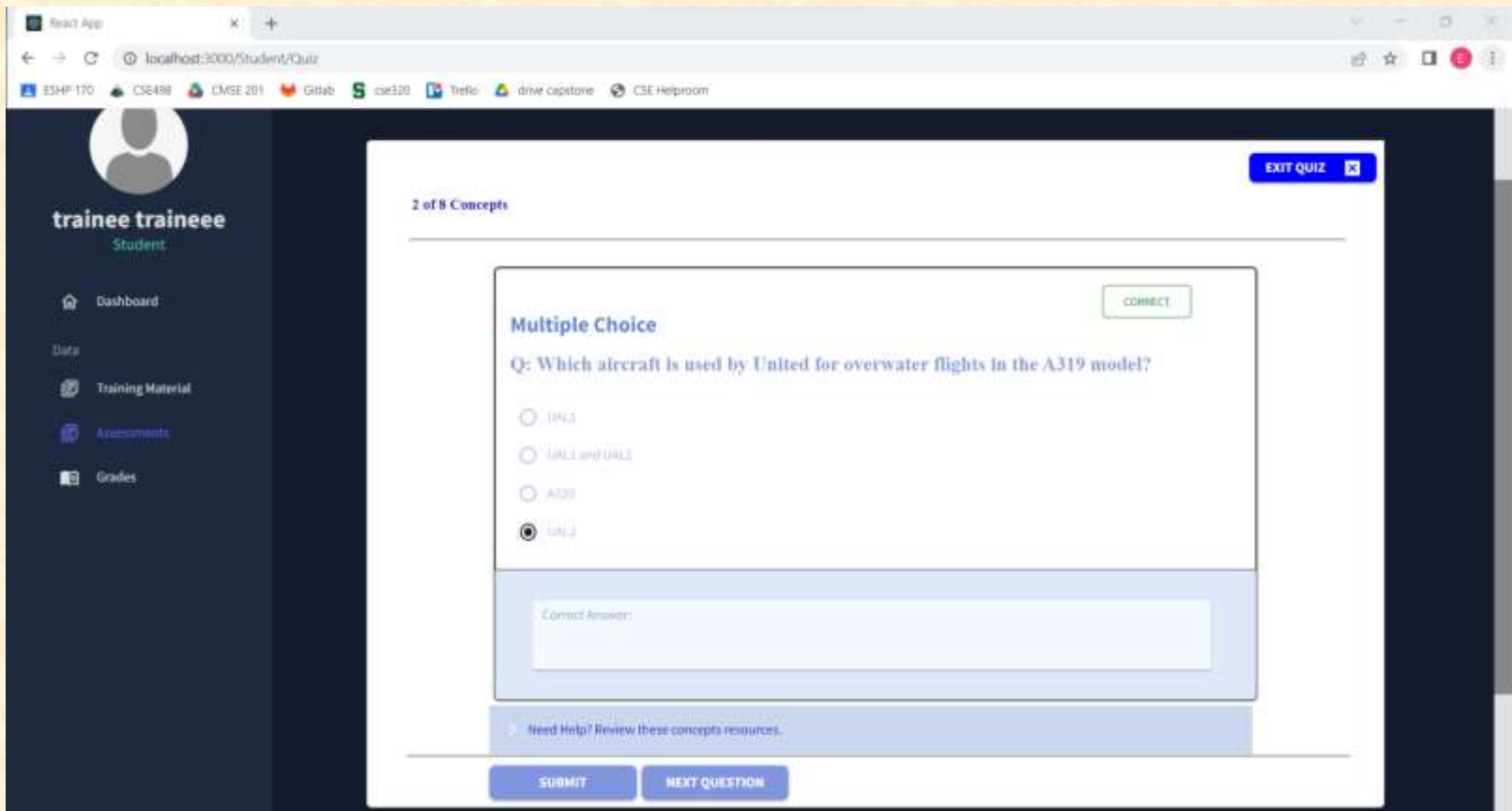

What's left to do?

Stretch Goals

- Multithreading/multiple API keys
- Individual question results
- Generate questions on specific topics
- Analysis of classroom results

Other Tasks

- Design changes for student and admin viewpoint
- More error checking for AI questions

Questions?

?

?

?

?

?

?

?

?

?

