

MICHIGAN STATE
UNIVERSITY

Alpha Presentation

Consumer Payroll Check Cashing Analytics

The Capstone Experience

Team Meijer

Anthony Graziosi

Hussein Hijazi

Matt Rose

Moe Yassine

Department of Computer Science and Engineering

Michigan State University

Spring 2011



*From Students...
...to Professionals*

Project Overview

- Meijer has a Payroll Check Cashing System
- Possibility of fraudulent checks
- Develop a web-based system for reporting and analyzing features
- Send out alerts based on trend data
- Provide a web system in order to be used to lower the amount of fraudulent checks

System Architecture

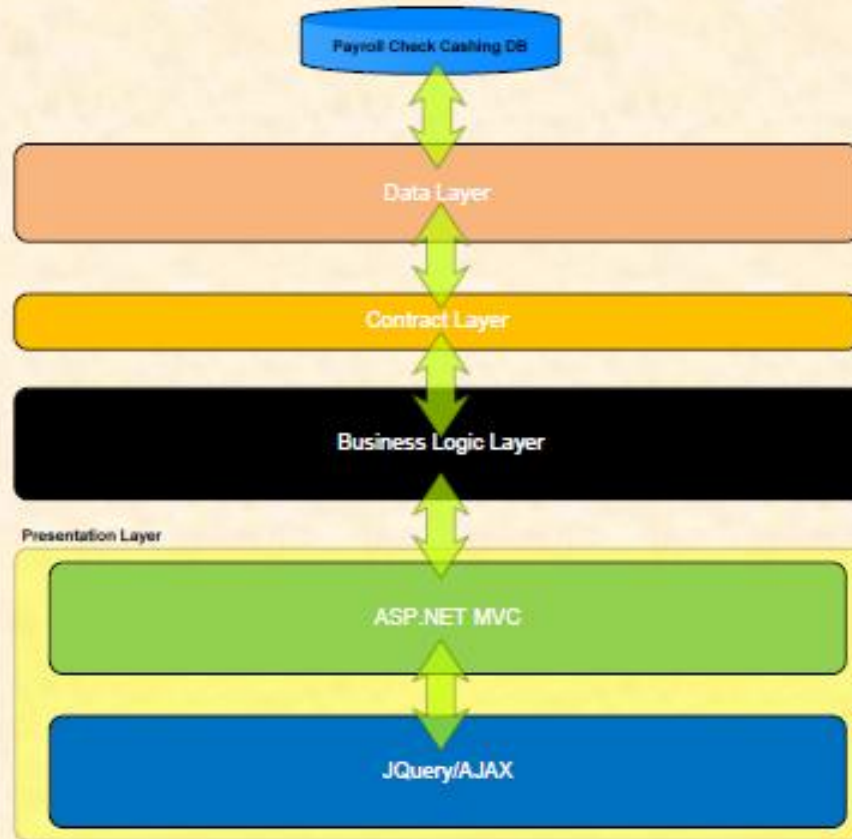

Dashboard Screen

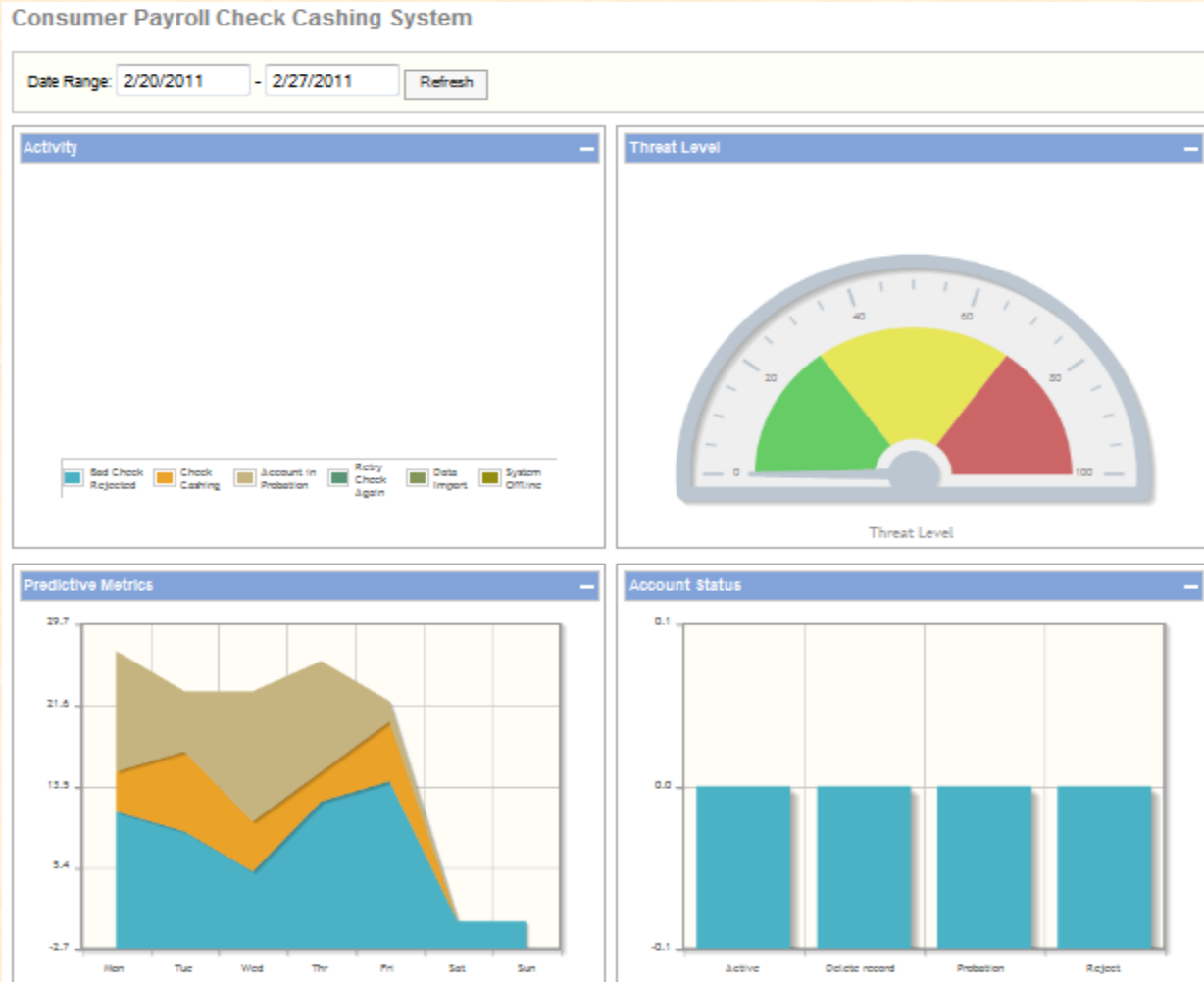

Activity Search Screen

Higher Standards
meijer
Lower Prices

Home | Customer Accounts | Activity Search | Store Groups | Alerts | Reports

Activity Search

Action Type Activity Date -

[more search options](#)

Showing 1-20 of 53030

	Customer #	Check Date	Check Amount	Meijer	Certegy	Action	Date
view	B123456789456	1/18/2011	\$30.00	Do Not Cash Check - Try Again	ID type and number dont match	Retry Check Again	1/18/2011
view	B123456789456	1/18/2011	\$30.00	Do Not Cash Check - Try Again	ID type and number dont match	Retry Check Again	1/18/2011
view	B123456789456	1/18/2011	\$30.00	Do Not Cash Check - Try Again	ID type and number dont match	Retry Check Again	1/18/2011
view	B123456789456	1/18/2011	\$90.00	Do Not Cash - Do not Try Again	Offline to Cert - no cashing	System Offline	1/18/2011
view	B123456789456	1/18/2011	\$70.00	Do Not Cash Check - Try Again	Invalid SSN	Retry Check Again	1/18/2011
view	B123456789456	1/18/2011	\$70.00	Do Not Cash Check - Try Again	Invalid SSN	Retry Check Again	1/18/2011
view	B123456789456	1/18/2011	\$70.00	Do Not Cash Check - Try Again	Invalid SSN	Retry Check Again	1/18/2011
view	B123456789456	1/18/2011	\$60.00	Do Not Cash Check - Try Again	ID and DOB did not match	Retry Check Again	1/18/2011
view	B123456789456	1/18/2011	\$50.00	Do Not Cash - Do not Try Again	Decline Message	Bad Check Rejected	1/18/2011
view	B123456789456	1/18/2011	\$40.00	Do Not Cash - Do not Try Again	Decline Message	Bad Check Rejected	1/18/2011
view	B123456789456	1/18/2011	\$45.00	Cash Check	No Text - Cash Check	Check Cashing	1/18/2011
view	B123456789456	1/18/2011	\$30.00	Do Not Cash - Do not Try Again	Decline Message	Account In Probation	1/18/2011
view	B123456789456	1/18/2011	\$30.00	Do Not Cash Check - Try Again	ID type and number dont match	Retry Check Again	1/18/2011
view	B123456789456	1/18/2011	\$20.00	Do Not Cash - Do not Try Again	Decline Message	Bad Check Rejected	1/18/2011
view	B123456789456	1/18/2011	\$10.00	Do Not Cash - Do not Try Again	Decline Message	Bad Check Rejected	1/18/2011
view	B123456789456	12/31/2010	\$25.00	Cash Check	No Text - Cash Check	Check Cashing	1/14/2011
view	B123456789456	1/5/2011	\$150.00	Do Not Cash Check - Try Again	Recollect all data and retry	Retry Check Again	1/14/2011
view	B123456789456	1/5/2011	\$150.00	Do Not Cash Check - Try Again	Recollect all data and retry	Retry Check Again	1/14/2011

Customer Info Screen

Higher Standards. Lower Prices. **meijer**

Home | Customer Accounts | Activity Search | Store Groups | Alerts | Reports

B123456789456

Customer Number B123456789456
 Name tester
 Date Of Birth 8/19/1974 12:00:00 AM
 Enrollment Date 1/18/2011 10:42:17 AM

Employer Id 38
 Employer Name NUL
 Routing Number 876543212
 Government Check? No

Activity Log

Showing 1-10 of 183

	Customer #	Check Date	Check Amount	Meijer	Certegy	Action	Date
View	B123456789456	1/18/2011	\$30.00	Do Not Cash Check - Try Again	ID type and number dont match	Retry Check Again	1/18/2011
View	B123456789456	1/18/2011	\$30.00	Do Not Cash Check - Try Again	ID type and number dont match	Retry Check Again	1/18/2011
View	B123456789456	1/18/2011	\$30.00	Do Not Cash Check - Try Again	ID type and number dont match	Retry Check Again	1/18/2011
View	B123456789456	1/18/2011	\$90.00	Do Not Cash - Do not Try Again	Offline to Cert - no cashing	System Offline	1/18/2011
View	B123456789456	1/18/2011	\$70.00	Do Not Cash Check - Try Again	Invalid SSN	Retry Check Again	1/18/2011
View	B123456789456	1/18/2011	\$70.00	Do Not Cash Check - Try Again	Invalid SSN	Retry Check Again	1/18/2011
View	B123456789456	1/18/2011	\$70.00	Do Not Cash Check - Try Again	Invalid SSN	Retry Check Again	1/18/2011
View	B123456789456	1/18/2011	\$60.00	Do Not Cash Check - Try Again	ID and DOB did not match	Retry Check Again	1/18/2011
View	B123456789456	1/18/2011	\$50.00	Do Not Cash - Do not Try Again	Decline Message	Bad Check Rejected	1/18/2011
View	B123456789456	1/18/2011	\$40.00	Do Not Cash - Do not Try Again	Decline Message	Bad Check Rejected	1/18/2011

Next Page



What's left to do?

- Create Police Report
- Implement email template in the alerts system
- Complete threat metrics for metrics details in dashboard
- Peer review/unit testing
- Create fraud simulator
- Integrate Meijer.ent for role based authentication

